



PIA Dimensions PortfoliosSM

Built on More than a Half-Century of Academic Research

Legally Sound, Academically Based, Cost Efficient

All PIA Dimensions Portfolios

Fourth Quarter Performance Report

As of December 31, 2022

Prepared for:

Tri-City Medical Center

Retirement Plans



Periodic Performance

Monthly: 7/1/2000 - 12/31/2022

Rates of Return (%)													
	YTD	1 Month	3 Months	6 Months	1 Year	3 Years	5 Years	10 Years	Report Date Range	Since First Full Month	St.Dev Since First Full Month	First Full Month	Currency
TCMC - PIA Dimensions 100/0 Portfolio - R2	-14.85	-3.69	12.53	4.09	-14.85	4.74	4.79	8.15	7.79	7.89	16.72	3/2000	USD
TCMC - PIA Dimensions 90/10 Portfolio - R2	-14.31	-3.41	11.29	3.39	-14.31	4.26	4.49	7.50	7.48	7.48	14.99	7/2000	USD
TCMC - PIA Dimensions 80/20 Portfolio - R2	-13.68	-3.09	10.14	2.80	-13.68	3.76	4.13	6.81	7.10	7.10	13.26	7/2000	USD
TCMC - PIA Dimensions 70/30 Portfolio - R2	-13.13	-2.79	8.92	2.12	-13.13	3.21	3.77	6.12	6.71	6.71	11.56	7/2000	USD
TCMC - PIA Dimensions 60/40 Portfolio - R2	-12.48	-2.47	7.83	1.55	-12.48	2.72	3.40	5.41	6.34	6.34	9.95	7/2000	USD
TCMC - PIA Dimensions 50/50 Portfolio - R2	-11.97	-2.16	6.62	0.87	-11.97	2.11	3.00	4.68	5.94	5.94	8.36	7/2000	USD

Continued on next page

Performance data shown represents past performance. Past performance is no guarantee of future results and current performance may be higher or lower than the performance shown. The investment return and principal value of an investment will fluctuate so that an investor's shares, when redeemed, may be worth more or less than their original cost. Average annual total returns include reinvestment of dividends and capital gains. To obtain performance data current to the most recent month-end access our website at us.dimensional.com.

See Standardized Performance Data and Disclosures. Performance for periods greater than one year are annualized unless specified otherwise. Selection of funds, indices and time periods presented chosen by advisor. Indices are not available for direct investment and performance does not reflect expenses of an actual portfolio. This report and the information contained herein are subject to the terms of the End User License Agreement for Returns Program.

Periodic Performance

Monthly: 7/1/2000 - 12/31/2022

Rates of Return (%)													
	YTD	1 Month	3 Months	6 Months	1 Year	3 Years	5 Years	10 Years	Report Date Range	Since First Full Month	St.Dev Since First Full Month	First Full Month	Currency
TCMC - PIA Dimensions 40/60 Portfolio - R2	-11.32	-1.83	5.56	0.32	-11.32	1.58	2.59	3.94	5.47	5.47	6.88	7/2000	USD
TCMC - PIA Dimensions 30/70 Portfolio - R2	-10.84	-1.51	4.32	-0.39	-10.84	0.75	2.04	3.16	4.96	4.96	5.36	7/2000	USD
TCMC - PIA Dimensions 20/80 Portfolio - R2	-9.83	-1.11	3.23	-0.81	-9.83	0.03	1.49	2.36	4.32	4.32	4.01	7/2000	USD
TCMC - PIA Dimensions 0/100 Portfolio - R2	-8.53	-0.40	1.04	-1.95	-8.53	-1.49	0.39	0.73	3.25	3.25	3.00	7/2000	USD

Performance data shown represents past performance. Past performance is no guarantee of future results and current performance may be higher or lower than the performance shown. The investment return and principal value of an investment will fluctuate so that an investor's shares, when redeemed, may be worth more or less than their original cost. Average annual total returns include reinvestment of dividends and capital gains. To obtain performance data current to the most recent month-end access our website at us.dimensional.com.

See Standardized Performance Data and Disclosures. Performance for periods greater than one year are annualized unless specified otherwise. Selection of funds, indices and time periods presented chosen by advisor. Indices are not available for direct investment and performance does not reflect expenses of an actual portfolio. This report and the information contained herein are subject to the terms of the End User License Agreement for Returns Program.

Performance

Monthly: 7/1/2000 - 12/31/2022

Rates of Return (%)

	Annualized Return	Cumulative Return	Growth of Wealth	Annualized Standard Deviation*	Average Return	Standard Deviation	Currency
TCMC - PIA Dimensions 100/0 Portfolio - R2	7.79	441.28	5.41	16.78	0.75	4.84	USD
TCMC - PIA Dimensions 90/10 Portfolio - R2	7.48	407.31	5.07	14.99	0.70	4.33	USD
TCMC - PIA Dimensions 80/20 Portfolio - R2	7.10	367.60	4.68	13.26	0.65	3.83	USD
TCMC - PIA Dimensions 70/30 Portfolio - R2	6.71	331.01	4.31	11.56	0.60	3.34	USD
TCMC - PIA Dimensions 60/40 Portfolio - R2	6.34	298.85	3.99	9.95	0.56	2.87	USD
TCMC - PIA Dimensions 50/50 Portfolio - R2	5.94	266.17	3.66	8.36	0.51	2.41	USD
TCMC - PIA Dimensions 40/60 Portfolio - R2	5.47	231.36	3.31	6.88	0.46	1.99	USD
TCMC - PIA Dimensions 30/70 Portfolio - R2	4.96	197.00	2.97	5.36	0.42	1.55	USD

*Annualized number is presented as an approximation by multiplying the monthly number by the square root of the number of periods in a year. Please note that the number computed from annual data may differ materially from this estimate.

Continued on next page

Performance data shown represents past performance. Past performance is no guarantee of future results and current performance may be higher or lower than the performance shown. The investment return and principal value of an investment will fluctuate so that an investor's shares, when redeemed, may be worth more or less than their original cost. Average annual total returns include reinvestment of dividends and capital gains. To obtain performance data current to the most recent month-end access our website at us.dimensional.com.

See Standardized Performance Data and Disclosures. Performance for periods greater than one year are annualized unless specified otherwise. Selection of funds, indices and time periods presented chosen by advisor. Indices are not available for direct investment and performance does not reflect expenses of an actual portfolio. This report and the information contained herein are subject to the terms of the End User License Agreement for Returns Program.

Performance

Monthly: 7/1/2000 - 12/31/2022

Rates of Return (%)

	Annualized Return	Cumulative Return	Growth of Wealth	Annualized Standard Deviation*	Average Return	Standard Deviation	Currency
TCMC - PIA Dimensions 20/80 Portfolio - R2	4.32	158.85	2.59	4.01	0.36	1.16	USD
TCMC - PIA Dimensions 0/100 Portfolio - R2	3.25	105.30	2.05	3.00	0.27	0.86	USD

*Annualized number is presented as an approximation by multiplying the monthly number by the square root of the number of periods in a year. Please note that the number computed from annual data may differ materially from this estimate.

Performance data shown represents past performance. Past performance is no guarantee of future results and current performance may be higher or lower than the performance shown. The investment return and principal value of an investment will fluctuate so that an investor's shares, when redeemed, may be worth more or less than their original cost. Average annual total returns include reinvestment of dividends and capital gains. To obtain performance data current to the most recent month-end access our website at us.dimensional.com.

See Standardized Performance Data and Disclosures. Performance for periods greater than one year are annualized unless specified otherwise. Selection of funds, indices and time periods presented chosen by advisor. Indices are not available for direct investment and performance does not reflect expenses of an actual portfolio. This report and the information contained herein are subject to the terms of the End User License Agreement for Returns Program.

Growth Of Wealth

Monthly: 7/1/2000 - 12/31/2022

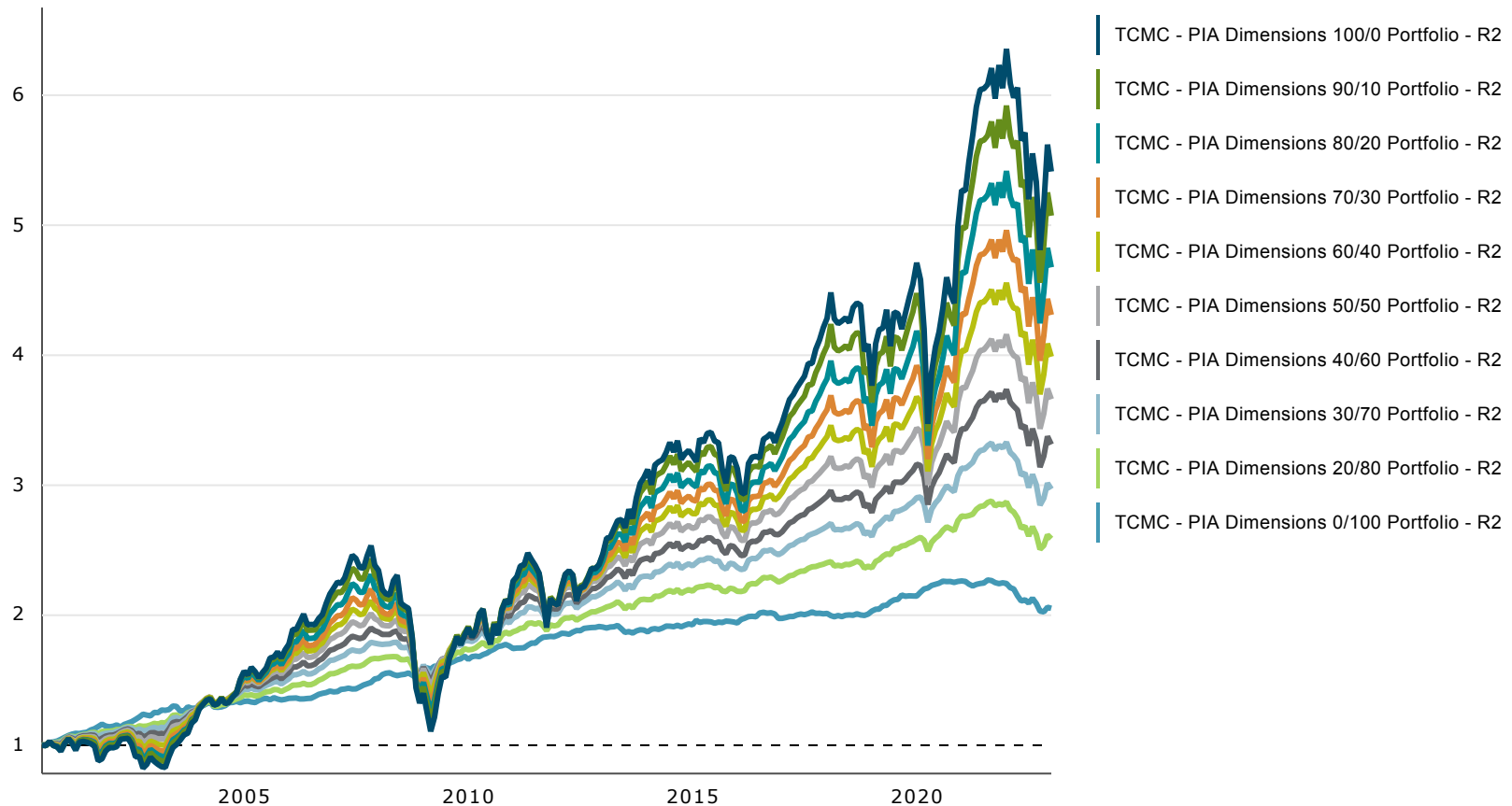

Performance data shown represents past performance. Past performance is no guarantee of future results and current performance may be higher or lower than the performance shown. The investment return and principal value of an investment will fluctuate so that an investor's shares, when redeemed, may be worth more or less than their original cost. Average annual total returns include reinvestment of dividends and capital gains. To obtain performance data current to the most recent month-end access our website at us.dimensional.com.
 See Standardized Performance Data and Disclosures. Performance for periods greater than one year are annualized unless specified otherwise. Selection of funds, indices and time periods presented chosen by advisor. Indices are not available for direct investment and performance does not reflect expenses of an actual portfolio. This report and the information contained herein are subject to the terms of the End User License Agreement for Returns Program.

Periodic Returns

Annual: 12/2000 - 12/2022

Rates of Return (%)								
	TCMC - PIA Dimensions 100/0 Portfolio - R2	TCMC - PIA Dimensions 90/10 Portfolio - R2	TCMC - PIA Dimensions 80/20 Portfolio - R2	TCMC - PIA Dimensions 70/30 Portfolio - R2	TCMC - PIA Dimensions 60/40 Portfolio - R2	TCMC - PIA Dimensions 50/50 Portfolio - R2	TCMC - PIA Dimensions 40/60 Portfolio - R2	TCMC - PIA Dimensions 30/70 Portfolio - R2
12/2000	-	-	-	-	-	-	-	-
12/2001	-3.00	-1.07	-0.36	0.70	1.75	2.71	3.65	4.74
12/2002	-10.85	-8.74	-6.74	-4.63	-2.35	-0.06	1.85	3.91
12/2003	45.65	40.62	36.07	31.63	27.71	23.55	19.38	15.08
12/2004	22.99	21.23	19.34	17.44	15.67	13.85	11.81	9.64
12/2005	13.31	12.20	11.05	9.85	8.79	7.68	6.48	5.23
12/2006	24.28	22.09	19.98	17.92	15.79	13.77	11.54	9.65
12/2007	6.16	6.34	6.76	6.83	7.18	7.22	7.60	7.47
12/2008	-40.33	-36.25	-32.06	-27.74	-23.47	-18.91	-14.50	-9.17
12/2009	36.07	31.91	27.97	24.32	21.11	17.87	15.07	11.60
12/2010	18.85	17.64	16.36	15.07	13.72	12.43	11.02	9.63
12/2011	-8.23	-6.81	-5.57	-4.14	-2.77	-1.18	0.29	1.71
12/2012	19.04	17.50	15.93	14.38	12.85	11.36	9.86	8.18
12/2013	26.24	23.09	20.24	17.20	14.32	11.29	8.44	5.77
12/2014	3.41	3.54	3.41	3.53	3.34	3.46	3.25	3.42
12/2015	-3.09	-2.74	-2.36	-2.01	-1.67	-1.30	-0.97	-0.48

Continued on next page

Performance data shown represents past performance. Past performance is no guarantee of future results and current performance may be higher or lower than the performance shown. The investment return and principal value of an investment will fluctuate so that an investor's shares, when redeemed, may be worth more or less than their original cost. Average annual total returns include reinvestment of dividends and capital gains. To obtain performance data current to the most recent month-end access our website at us.dimensional.com.

See Standardized Performance Data and Disclosures. Performance for periods greater than one year are annualized unless specified otherwise. Selection of funds, indices and time periods presented chosen by advisor. Indices are not available for direct investment and performance does not reflect expenses of an actual portfolio. This report and the information contained herein are subject to the terms of the End User License Agreement for Returns Program.

Periodic Returns

Annual: 12/2000 - 12/2022

Rates of Return (%)								
	TCMC - PIA Dimensions 100/0 Portfolio - R2	TCMC - PIA Dimensions 90/10 Portfolio - R2	TCMC - PIA Dimensions 80/20 Portfolio - R2	TCMC - PIA Dimensions 70/30 Portfolio - R2	TCMC - PIA Dimensions 60/40 Portfolio - R2	TCMC - PIA Dimensions 50/50 Portfolio - R2	TCMC - PIA Dimensions 40/60 Portfolio - R2	TCMC - PIA Dimensions 30/70 Portfolio - R2
12/2016	11.36	10.46	9.52	8.60	7.69	6.77	5.88	4.79
12/2017	23.01	20.79	18.77	16.56	14.56	12.36	10.37	8.15
12/2018	-12.10	-10.72	-9.47	-8.09	-6.90	-5.54	-4.37	-2.93
12/2019	25.10	23.10	21.05	19.10	17.14	15.25	13.36	11.46
12/2020	11.86	11.29	10.79	10.14	9.70	9.07	8.61	7.83
12/2021	20.63	18.85	16.81	14.91	12.89	10.91	8.82	6.36
12/2022	-14.85	-14.31	-13.68	-13.13	-12.48	-11.97	-11.32	-10.84

Performance data shown represents past performance. Past performance is no guarantee of future results and current performance may be higher or lower than the performance shown. The investment return and principal value of an investment will fluctuate so that an investor's shares, when redeemed, may be worth more or less than their original cost. Average annual total returns include reinvestment of dividends and capital gains. To obtain performance data current to the most recent month-end access our website at us.dimensional.com.

See Standardized Performance Data and Disclosures. Performance for periods greater than one year are annualized unless specified otherwise. Selection of funds, indices and time periods presented chosen by advisor. Indices are not available for direct investment and performance does not reflect expenses of an actual portfolio. This report and the information contained herein are subject to the terms of the End User License Agreement for Returns Program.

Performance Summary Statistics

Monthly: 7/1/2000 - 12/31/2022

Rates of Return (%)							
	TCMC - PIA Dimensions 100/0 Portfolio - R2	TCMC - PIA Dimensions 90/10 Portfolio - R2	TCMC - PIA Dimensions 80/20 Portfolio - R2	TCMC - PIA Dimensions 70/30 Portfolio - R2	TCMC - PIA Dimensions 60/40 Portfolio - R2	TCMC - PIA Dimensions 50/50 Portfolio - R2	TCMC - PIA Dimensions 40/60 Portfolio - R2
1-Year Total Return	-14.85	-14.31	-13.68	-13.13	-12.48	-11.97	-11.32
3-Year Annualized Return	4.74	4.26	3.76	3.21	2.72	2.11	1.58
5-Year Annualized Return	4.79	4.49	4.13	3.77	3.40	3.00	2.59
10-Year Annualized Return	8.15	7.50	6.81	6.12	5.41	4.68	3.94
20-Year Annualized Return	9.54	8.94	8.32	7.68	7.05	6.39	5.69
Annualized Return	7.79	7.48	7.10	6.71	6.34	5.94	5.47
Annualized Standard Deviation*	16.78	14.99	13.26	11.56	9.95	8.36	6.88
Growth of Wealth	5.41	5.07	4.68	4.31	3.99	3.66	3.31
Highest 1-Year Return	69.40	59.07	49.95	43.03	37.40	31.65	25.89
	(3/09-2/10)	(3/09-2/10)	(3/09-2/10)	(4/03-3/04)	(4/03-3/04)	(4/03-3/04)	(4/03-3/04)
Lowest 1-Year Return	-48.87	-44.18	-39.32	-34.44	-29.65	-24.66	-19.80
	(3/08-2/09)	(3/08-2/09)	(3/08-2/09)	(3/08-2/09)	(3/08-2/09)	(3/08-2/09)	(3/08-2/09)
Highest 3-Year Annualized Return	32.94	29.59	26.38	23.18	20.26	17.28	14.16
	(4/03-3/06)	(4/03-3/06)	(4/03-3/06)	(4/03-3/06)	(4/03-3/06)	(4/03-3/06)	(4/03-3/06)
Lowest 3-Year Annualized Return	-16.32	-13.77	-11.23	-8.90	-6.66	-4.52	-2.47
	(3/06-2/09)	(3/06-2/09)	(3/06-2/09)	(3/06-2/09)	(3/06-2/09)	(3/06-2/09)	(3/06-2/09)

*Annualized number is presented as an approximation by multiplying the monthly number by the square root of the number of periods in a year. Please note that the number computed from annual data may differ materially from this estimate.

Continued on next page

Performance data shown represents past performance. Past performance is no guarantee of future results and current performance may be higher or lower than the performance shown. The investment return and principal value of an investment will fluctuate so that an investor's shares, when redeemed, may be worth more or less than their original cost. Average annual total returns include reinvestment of dividends and capital gains. To obtain performance data current to the most recent month-end access our website at us.dimensional.com.

See Standardized Performance Data and Disclosures. Performance for periods greater than one year are annualized unless specified otherwise. Selection of funds, indices and time periods presented chosen by advisor. Indices are not available for direct investment and performance does not reflect expenses of an actual portfolio. This report and the information contained herein are subject to the terms of the End User License Agreement for Returns Program.

Performance Summary Statistics

Monthly: 7/1/2000 - 12/31/2022

Rates of Return (%)			
	TCMC - PIA Dimensions 30/70 Portfolio - R2	TCMC - PIA Dimensions 20/80 Portfolio - R2	TCMC - PIA Dimensions 0/100 Portfolio - R2
1-Year Total Return	-10.84	-9.83	-8.53
3-Year Annualized Return	0.75	0.03	-1.49
5-Year Annualized Return	2.04	1.49	0.39
10-Year Annualized Return	3.16	2.36	0.73
20-Year Annualized Return	4.92	4.06	2.50
Annualized Return	4.96	4.32	3.25
Annualized Standard Deviation*	5.36	4.01	3.00
Growth of Wealth	2.97	2.59	2.05
Highest 1-Year Return	20.14	14.39	12.57
	(4/03-3/04)	(4/03-3/04)	(11/00-10/01)
Lowest 1-Year Return	-14.08	-11.73	-9.73
	(3/08-2/09)	(10/21-9/22)	(10/21-9/22)
Highest 3-Year Annualized Return	11.03	8.87	9.10
	(4/03-3/06)	(3/09-2/12)	(7/00-6/03)
Lowest 3-Year Annualized Return	-0.31	-0.39	-1.95
	(3/06-2/09)	(10/19-9/22)	(11/19-10/22)

*Annualized number is presented as an approximation by multiplying the monthly number by the square root of the number of periods in a year. Please note that the number computed from annual data may differ materially from this estimate.

Performance data shown represents past performance. Past performance is no guarantee of future results and current performance may be higher or lower than the performance shown. The investment return and principal value of an investment will fluctuate so that an investor's shares, when redeemed, may be worth more or less than their original cost. Average annual total returns include reinvestment of dividends and capital gains. To obtain performance data current to the most recent month-end access our website at us.dimensional.com.

See Standardized Performance Data and Disclosures. Performance for periods greater than one year are annualized unless specified otherwise. Selection of funds, indices and time periods presented chosen by advisor. Indices are not available for direct investment and performance does not reflect expenses of an actual portfolio. This report and the information contained herein are subject to the terms of the End User License Agreement for Returns Program.

Best and Worst

Monthly: 7/1/2000 - 12/31/2022

Average Annualized Rolling Returns (%)

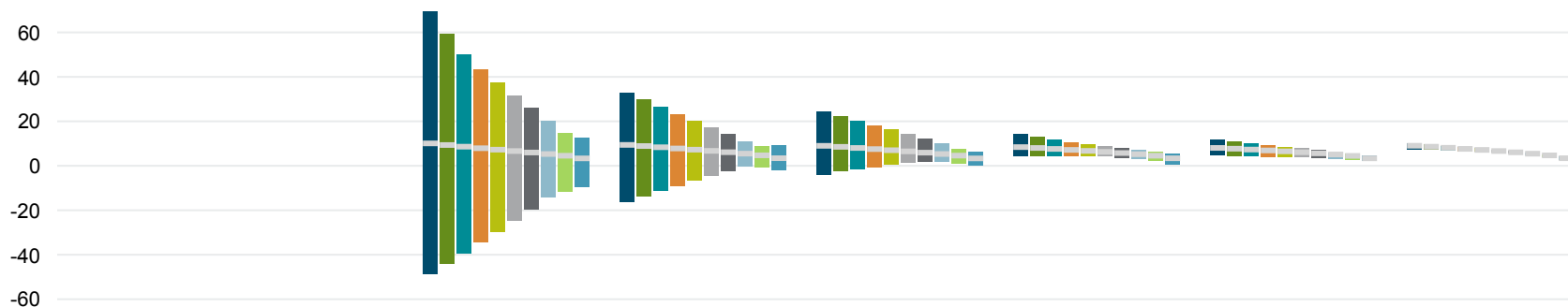

	1 Year	3 Years	5 Years	10 Years	15 Years	20 Years
TCMC - PIA Dimensions 100/0 Portfolio - R2	10.07	9.40	8.98	8.40	8.03	9.01
Best Return (start date)	69.40 (3/2009)	32.94 (4/2003)	24.45 (10/2002)	14.25 (3/2009)	11.71 (2/2003)	10.19 (11/2001)
Worst Return (start date)	-48.87 (3/2008)	-16.32 (3/2006)	-3.81 (3/2004)	4.42 (6/2007)	4.58 (10/2007)	7.41 (7/2000)
TCMC - PIA Dimensions 90/10 Portfolio - R2	9.35	8.89	8.52	8.02	7.69	8.58
Best Return (start date)	59.07 (3/2009)	29.59 (4/2003)	22.25 (10/2002)	12.94 (3/2009)	10.94 (2/2003)	9.62 (11/2001)
Worst Return (start date)	-44.18 (3/2008)	-13.77 (3/2006)	-2.58 (3/2004)	4.44 (6/2007)	4.48 (10/2007)	7.22 (7/2000)

Continued on next page

Performance data shown represents past performance. Past performance is no guarantee of future results and current performance may be higher or lower than the performance shown. The investment return and principal value of an investment will fluctuate so that an investor's shares, when redeemed, may be worth more or less than their original cost. Average annual total returns include reinvestment of dividends and capital gains. To obtain performance data current to the most recent month-end access our website at us.dimensional.com. See Standardized Performance Data and Disclosures. Performance for periods greater than one year are annualized unless specified otherwise. Selection of funds, indices and time periods presented chosen by advisor. Indices are not available for direct investment and performance does not reflect expenses of an actual portfolio. This report and the information contained herein are subject to the terms of the End User License Agreement for Returns Program.

Best and Worst

Monthly: 7/1/2000 - 12/31/2022

Average Annualized Rolling Returns (%)		1 Year	3 Years	5 Years	10 Years	15 Years	20 Years
TCMC - PIA Dimensions 80/20 Portfolio - R2		8.60	8.34	8.02	7.59	7.31	8.10
	Best Return (start date)	49.95 (3/2009)	26.38 (4/2003)	20.17 (11/2002)	11.63 (3/2009)	10.17 (2/2003)	9.01 (11/2001)
	Worst Return (start date)	-39.32 (3/2008)	-11.23 (3/2006)	-1.44 (3/2004)	4.43 (6/2007)	4.32 (10/2007)	6.95 (7/2000)
TCMC - PIA Dimensions 70/30 Portfolio - R2		7.90	7.79	7.51	7.15	6.91	7.61
	Best Return (start date)	43.03 (4/2003)	23.18 (4/2003)	18.08 (11/2002)	10.42 (3/2009)	9.36 (2/2003)	8.40 (11/2001)
	Worst Return (start date)	-34.44 (3/2008)	-8.90 (3/2006)	-0.48 (3/2004)	4.39 (6/2007)	4.16 (10/2007)	6.69 (7/2000)
TCMC - PIA Dimensions 60/40 Portfolio - R2		7.26	7.26	7.01	6.71	6.50	7.14
	Best Return (start date)	37.40 (4/2003)	20.26 (4/2003)	16.19 (11/2002)	9.48 (4/2003)	8.59 (2/2003)	7.80 (11/2001)
	Worst Return (start date)	-29.65 (3/2008)	-6.66 (3/2006)	0.42 (3/2004)	4.33 (6/2007)	3.96 (10/2007)	6.44 (7/2000)
TCMC - PIA Dimensions 50/50 Portfolio - R2		6.63	6.72	6.49	6.26	6.08	6.63
	Best Return (start date)	31.65 (4/2003)	17.28 (4/2003)	14.19 (11/2002)	8.73 (4/2003)	7.78 (2/2003)	7.18 (11/2001)
	Worst Return (start date)	-24.66 (3/2008)	-4.52 (3/2006)	1.22 (3/2004)	4.27 (10/2012)	3.76 (10/2007)	6.16 (7/2002)

Continued on next page

Performance data shown represents past performance. Past performance is no guarantee of future results and current performance may be higher or lower than the performance shown. The investment return and principal value of an investment will fluctuate so that an investor's shares, when redeemed, may be worth more or less than their original cost. Average annual total returns include reinvestment of dividends and capital gains. To obtain performance data current to the most recent month-end access our website at us.dimensional.com.

See Standardized Performance Data and Disclosures. Performance for periods greater than one year are annualized unless specified otherwise. Selection of funds, indices and time periods presented chosen by advisor. Indices are not available for direct investment and performance does not reflect expenses of an actual portfolio. This report and the information contained herein are subject to the terms of the End User License Agreement for Returns Program.

Best and Worst

Monthly: 7/1/2000 - 12/31/2022

Average Annualized Rolling Returns (%)		1 Year	3 Years	5 Years	10 Years	15 Years	20 Years
TCMC - PIA Dimensions 40/60 Portfolio - R2		5.97	6.10	5.91	5.74	5.60	6.05
	Best Return (start date)	25.89 (4/2003)	14.16 (4/2003)	12.12 (11/2002)	7.90 (4/2003)	6.91 (2/2003)	6.49 (10/2001)
	Worst Return (start date)	-19.80 (3/2008)	-2.47 (3/2006)	1.85 (3/2004)	3.60 (10/2012)	3.52 (10/2007)	5.55 (10/2002)
TCMC - PIA Dimensions 30/70 Portfolio - R2		5.29	5.47	5.31	5.20	5.10	5.44
	Best Return (start date)	20.14 (4/2003)	11.03 (4/2003)	9.96 (11/2002)	7.00 (4/2003)	6.05 (7/2000)	5.77 (10/2001)
	Worst Return (start date)	-14.08 (3/2008)	-0.31 (3/2006)	1.56 (10/2017)	2.89 (10/2012)	3.24 (10/2007)	4.82 (10/2002)
TCMC - PIA Dimensions 20/80 Portfolio - R2		4.52	4.70	4.57	4.53	4.46	4.68
	Best Return (start date)	14.39 (4/2003)	8.87 (3/2009)	7.70 (11/2002)	6.22 (11/2000)	5.43 (7/2000)	5.01 (12/2000)
	Worst Return (start date)	-11.73 (10/2021)	-0.39 (10/2019)	1.09 (10/2017)	2.16 (10/2012)	2.86 (11/2007)	4.00 (10/2002)
TCMC - PIA Dimensions 0/100 Portfolio - R2		3.34	3.41	3.32	3.38	3.36	3.41
	Best Return (start date)	12.57 (11/2000)	9.10 (7/2000)	6.37 (7/2000)	5.63 (9/2000)	4.51 (7/2000)	4.13 (8/2000)
	Worst Return (start date)	-9.73 (10/2021)	-1.95 (11/2019)	0.11 (11/2017)	0.61 (11/2012)	2.05 (1/2008)	2.50 (1/2003)

Performance data shown represents past performance. Past performance is no guarantee of future results and current performance may be higher or lower than the performance shown. The investment return and principal value of an investment will fluctuate so that an investor's shares, when redeemed, may be worth more or less than their original cost. Average annual total returns include reinvestment of dividends and capital gains. To obtain performance data current to the most recent month-end access our website at us.dimensional.com.

See Standardized Performance Data and Disclosures. Performance for periods greater than one year are annualized unless specified otherwise. Selection of funds, indices and time periods presented chosen by advisor. Indices are not available for direct investment and performance does not reflect expenses of an actual portfolio. This report and the information contained herein are subject to the terms of the End User License Agreement for Returns Program.

Up and Down Periods

Monthly: 7/1/2000 - 12/31/2022

Rates of Return (%)						
	Annualized Compound Return	Average Return	Annualized Standard Deviation*	Standard Deviation	Correlation	Currency
For the 270 months in the period						
TCMC - PIA Dimensions 100/0 Portfolio - R2	7.79	0.75	16.78	4.84	1.00	USD
TCMC - PIA Dimensions 90/10 Portfolio - R2	7.48	0.70	14.99	4.33	1.00	USD
TCMC - PIA Dimensions 80/20 Portfolio - R2	7.10	0.65	13.26	3.83	1.00	USD
TCMC - PIA Dimensions 70/30 Portfolio - R2	6.71	0.60	11.56	3.34	0.99	USD
TCMC - PIA Dimensions 60/40 Portfolio - R2	6.34	0.56	9.95	2.87	0.99	USD
TCMC - PIA Dimensions 50/50 Portfolio - R2	5.94	0.51	8.36	2.41	0.98	USD
TCMC - PIA Dimensions 40/60 Portfolio - R2	5.47	0.46	6.88	1.99	0.95	USD
TCMC - PIA Dimensions 30/70 Portfolio - R2	4.96	0.42	5.36	1.55	0.90	USD

*Annualized number is presented as an approximation by multiplying the monthly number by the square root of the number of periods in a year. Please note that the number computed from annual data may differ materially from this estimate.

Continued on next page

Performance data shown represents past performance. Past performance is no guarantee of future results and current performance may be higher or lower than the performance shown. The investment return and principal value of an investment will fluctuate so that an investor's shares, when redeemed, may be worth more or less than their original cost. Average annual total returns include reinvestment of dividends and capital gains. To obtain performance data current to the most recent month-end access our website at us.dimensional.com.

See Standardized Performance Data and Disclosures. Performance for periods greater than one year are annualized unless specified otherwise. Selection of funds, indices and time periods presented chosen by advisor. Indices are not available for direct investment and performance does not reflect expenses of an actual portfolio. This report and the information contained herein are subject to the terms of the End User License Agreement for Returns Program.

Up and Down Periods

Monthly: 7/1/2000 - 12/31/2022

Rates of Return (%)						
	Annualized Compound Return	Average Return	Annualized Standard Deviation*	Standard Deviation	Correlation	Currency
TCMC - PIA Dimensions 20/80 Portfolio - R2	4.32	0.36	4.01	1.16	0.79	USD
TCMC - PIA Dimensions 0/100 Portfolio - R2	3.25	0.27	3.00	0.86	-0.01	USD
For the 166 months in the period (61% of the total) where TCMC - PIA Dimensions 100/0 Portfolio - R2 had positive returns						
TCMC - PIA Dimensions 100/0 Portfolio - R2	52.30	3.60	9.68	2.79	1.00	USD
TCMC - PIA Dimensions 90/10 Portfolio - R2	46.43	3.26	8.53	2.46	1.00	USD
TCMC - PIA Dimensions 80/20 Portfolio - R2	40.81	2.92	7.47	2.16	0.99	USD
TCMC - PIA Dimensions 70/30 Portfolio - R2	35.37	2.57	6.47	1.87	0.99	USD
TCMC - PIA Dimensions 60/40 Portfolio - R2	30.33	2.24	5.58	1.61	0.97	USD
TCMC - PIA Dimensions 50/50 Portfolio - R2	25.34	1.91	4.73	1.36	0.94	USD

*Annualized number is presented as an approximation by multiplying the monthly number by the square root of the number of periods in a year. Please note that the number computed from annual data may differ materially from this estimate.

Continued on next page

Performance data shown represents past performance. Past performance is no guarantee of future results and current performance may be higher or lower than the performance shown. The investment return and principal value of an investment will fluctuate so that an investor's shares, when redeemed, may be worth more or less than their original cost. Average annual total returns include reinvestment of dividends and capital gains. To obtain performance data current to the most recent month-end access our website at us.dimensional.com.

See Standardized Performance Data and Disclosures. Performance for periods greater than one year are annualized unless specified otherwise. Selection of funds, indices and time periods presented chosen by advisor. Indices are not available for direct investment and performance does not reflect expenses of an actual portfolio. This report and the information contained herein are subject to the terms of the End User License Agreement for Returns Program.

Up and Down Periods

Monthly: 7/1/2000 - 12/31/2022

Rates of Return (%)						
	Annualized Compound Return	Average Return	Annualized Standard Deviation*	Standard Deviation	Correlation	Currency
TCMC - PIA Dimensions 40/60 Portfolio - R2	20.64	1.58	4.01	1.16	0.89	USD
TCMC - PIA Dimensions 30/70 Portfolio - R2	15.77	1.23	3.34	0.96	0.78	USD
TCMC - PIA Dimensions 20/80 Portfolio - R2	11.19	0.89	2.80	0.81	0.62	USD
TCMC - PIA Dimensions 0/100 Portfolio - R2	2.76	0.23	2.74	0.79	0.02	USD
For the 104 months in the period (38% of the total) where TCMC - PIA Dimensions 100/0 Portfolio - R2 had negative returns						
TCMC - PIA Dimensions 100/0 Portfolio - R2	-37.91	-3.81	13.23	3.82	1.00	USD
TCMC - PIA Dimensions 90/10 Portfolio - R2	-34.38	-3.39	11.89	3.43	1.00	USD
TCMC - PIA Dimensions 80/20 Portfolio - R2	-30.81	-2.97	10.55	3.05	1.00	USD
TCMC - PIA Dimensions 70/30 Portfolio - R2	-27.01	-2.55	9.30	2.68	0.99	USD

*Annualized number is presented as an approximation by multiplying the monthly number by the square root of the number of periods in a year. Please note that the number computed from annual data may differ materially from this estimate.

Continued on next page

Performance data shown represents past performance. Past performance is no guarantee of future results and current performance may be higher or lower than the performance shown. The investment return and principal value of an investment will fluctuate so that an investor's shares, when redeemed, may be worth more or less than their original cost. Average annual total returns include reinvestment of dividends and capital gains. To obtain performance data current to the most recent month-end access our website at us.dimensional.com.

See Standardized Performance Data and Disclosures. Performance for periods greater than one year are annualized unless specified otherwise. Selection of funds, indices and time periods presented chosen by advisor. Indices are not available for direct investment and performance does not reflect expenses of an actual portfolio. This report and the information contained herein are subject to the terms of the End User License Agreement for Returns Program.

Up and Down Periods

Monthly: 7/1/2000 - 12/31/2022

Rates of Return (%)						
	Annualized Compound Return	Average Return	Annualized Standard Deviation*	Standard Deviation	Correlation	Currency
TCCM - PIA Dimensions 60/40 Portfolio - R2	-23.14	-2.14	8.10	2.34	0.98	USD
TCCM - PIA Dimensions 50/50 Portfolio - R2	-19.00	-1.72	6.97	2.01	0.96	USD
TCCM - PIA Dimensions 40/60 Portfolio - R2	-14.90	-1.32	5.92	1.71	0.92	USD
TCCM - PIA Dimensions 30/70 Portfolio - R2	-10.25	-0.89	4.87	1.40	0.84	USD
TCCM - PIA Dimensions 20/80 Portfolio - R2	-5.78	-0.49	3.90	1.13	0.71	USD
TCCM - PIA Dimensions 0/100 Portfolio - R2	4.03	0.33	3.36	0.97	0.09	USD

*Annualized number is presented as an approximation by multiplying the monthly number by the square root of the number of periods in a year. Please note that the number computed from annual data may differ materially from this estimate.

Performance data shown represents past performance. Past performance is no guarantee of future results and current performance may be higher or lower than the performance shown. The investment return and principal value of an investment will fluctuate so that an investor's shares, when redeemed, may be worth more or less than their original cost. Average annual total returns include reinvestment of dividends and capital gains. To obtain performance data current to the most recent month-end access our website at us.dimensional.com.

See Standardized Performance Data and Disclosures. Performance for periods greater than one year are annualized unless specified otherwise. Selection of funds, indices and time periods presented chosen by advisor. Indices are not available for direct investment and performance does not reflect expenses of an actual portfolio. This report and the information contained herein are subject to the terms of the End User License Agreement for Returns Program.

Correlation Matrix

Monthly: 7/1/2000 - 12/31/2022

	TCMC - PIA Dimensions 100/0 Portfolio - R2	TCMC - PIA Dimensions 90/10 Portfolio - R2	TCMC - PIA Dimensions 80/20 Portfolio - R2	TCMC - PIA Dimensions 70/30 Portfolio - R2	TCMC - PIA Dimensions 60/40 Portfolio - R2	TCMC - PIA Dimensions 50/50 Portfolio - R2	TCMC - PIA Dimensions 40/60 Portfolio - R2	TCMC - PIA Dimensions 30/70 Portfolio - R2
TCMC - PIA Dimensions 100/0 Portfolio - R2	1.000							
TCMC - PIA Dimensions 90/10 Portfolio - R2	0.999	1.000						
TCMC - PIA Dimensions 80/20 Portfolio - R2	0.998	0.999	1.000					
TCMC - PIA Dimensions 70/30 Portfolio - R2	0.995	0.997	0.999	1.000				
TCMC - PIA Dimensions 60/40 Portfolio - R2	0.989	0.993	0.996	0.999	1.000			
TCMC - PIA Dimensions 50/50 Portfolio - R2	0.976	0.982	0.988	0.993	0.997	1.000		
TCMC - PIA Dimensions 40/60 Portfolio - R2	0.953	0.961	0.969	0.978	0.987	0.996	1.000	
TCMC - PIA Dimensions 30/70 Portfolio - R2	0.900	0.912	0.923	0.937	0.953	0.971	0.989	1.000

Performance data shown represents past performance. Past performance is no guarantee of future results and current performance may be higher or lower than the performance shown. The investment return and principal value of an investment will fluctuate so that an investor's shares, when redeemed, may be worth more or less than their original cost. Average annual total returns include reinvestment of dividends and capital gains. To obtain performance data current to the most recent month-end access our website at us.dimensional.com.

See Standardized Performance Data and Disclosures. Performance for periods greater than one year are annualized unless specified otherwise. Selection of funds, indices and time periods presented chosen by advisor. Indices are not available for direct investment and performance does not reflect expenses of an actual portfolio. This report and the information contained herein are subject to the terms of the End User License Agreement for Returns Program.

Returns Matrix

Calendar Year: 2005 - 2022

TCMC - PIA Dimensions 100/0 Portfolio - R2

	2005																	
2005	13.31	2006																
2006	18.67	24.28	2007															
2007	14.34	14.87	6.16	2008														
2008	-2.82	-7.66	-20.41	-40.33	2009													
2009	3.95	1.73	-4.83	-9.89	36.07	2010												
2010	6.30	4.95	0.60	-1.18	27.17	18.85	2011											
2011	4.09	2.63	-1.23	-2.99	14.07	4.43	-8.23	2012										
2012	5.85	4.83	1.89	1.06	15.29	9.09	4.52	19.04	2013									
2013	7.94	7.29	5.06	4.88	17.40	13.15	11.31	22.59	26.24	2014								
2014	7.48	6.85	4.85	4.67	14.94	11.13	9.28	15.83	14.26	3.41	2015							
2015	6.47	5.81	3.94	3.66	12.18	8.62	6.69	10.78	8.16	0.11	-3.09	2016						
2016	6.87	6.31	4.66	4.49	12.07	9.01	7.45	10.90	8.95	3.73	3.89	11.36	2017					
2017	8.04	7.61	6.21	6.21	13.24	10.67	9.55	12.83	11.63	8.25	9.91	17.04	23.01	2018				
2018	6.46	5.95	4.55	4.40	10.41	7.87	6.57	8.88	7.27	3.83	3.93	6.39	3.98	-12.10	2019			
2019	7.61	7.21	6.00	5.99	11.67	9.48	8.49	10.78	9.65	7.11	7.86	10.78	10.59	4.86	25.10	2020		
2020	7.87	7.51	6.41	6.43	11.68	9.70	8.82	10.90	9.92	7.77	8.52	11.00	10.91	7.14	18.29	11.86	2021	
2021	8.58	8.29	7.30	7.38	12.35	10.57	9.84	11.84	11.06	9.30	10.17	12.55	12.79	10.37	19.07	16.16	20.63	2022
2022	7.12	6.77	5.76	5.73	10.15	8.37	7.54	9.10	8.15	6.31	6.68	8.15	7.63	4.79	9.49	4.74	1.35	-14.85

Performance data shown represents past performance. Past performance is no guarantee of future results and current performance may be higher or lower than the performance shown. The investment return and principal value of an investment will fluctuate so that an investor's shares, when redeemed, may be worth more or less than their original cost. Average annual total returns include reinvestment of dividends and capital gains. To obtain performance data current to the most recent month-end access our website at us.dimensional.com.

See Standardized Performance Data and Disclosures. Performance for periods greater than one year are annualized unless specified otherwise. Selection of funds, indices and time periods presented chosen by advisor. Indices are not available for direct investment and performance does not reflect expenses of an actual portfolio. This report and the information contained herein are subject to the terms of the End User License Agreement for Returns Program.

Returns Matrix

Calendar Year: 2005 - 2022

TCMC - PIA Dimensions 90/10 Portfolio - R2

	2005																	
2005	12.20	2006																
2006	17.04	22.09	2007															
2007	13.36	13.94	6.34	2008														
2008	-1.83	-6.11	-17.66	-36.25	2009													
2009	4.14	2.22	-3.66	-8.30	31.91	2010												
2010	6.28	5.13	1.28	-0.36	24.57	17.64	2011											
2011	4.30	3.04	-0.40	-2.01	13.08	4.70	-6.81	2012										
2012	5.87	4.99	2.38	1.61	14.17	8.81	4.64	17.50	2013									
2013	7.66	7.10	5.11	4.91	15.90	12.21	10.46	20.26	23.09	2014								
2014	7.24	6.70	4.92	4.71	13.74	10.42	8.69	14.41	12.89	3.54	2015							
2015	6.29	5.72	4.04	3.75	11.23	8.11	6.30	9.86	7.42	0.35	-2.74	2016						
2016	6.63	6.14	4.66	4.48	11.13	8.44	6.98	9.98	8.17	3.61	3.65	10.46	2017					
2017	7.66	7.29	6.03	6.00	12.16	9.91	8.85	11.71	10.58	7.66	9.07	15.51	20.79	2018				
2018	6.23	5.78	4.53	4.36	9.63	7.40	6.19	8.19	6.71	3.71	3.75	6.00	3.85	-10.72	2019			
2019	7.28	6.93	5.85	5.81	10.80	8.88	7.95	9.95	8.91	6.71	7.36	10.04	9.91	4.84	23.10	2020		
2020	7.52	7.22	6.23	6.22	10.84	9.10	8.28	10.10	9.21	7.35	8.00	10.29	10.25	6.95	17.05	11.29	2021	
2021	8.16	7.91	7.03	7.08	11.43	9.88	9.20	10.94	10.24	8.73	9.49	11.67	11.92	9.81	17.65	15.01	18.85	2022
2022	6.77	6.46	5.55	5.50	9.36	7.80	7.01	8.37	7.50	5.89	6.19	7.53	7.05	4.49	8.68	4.26	0.92	-14.31

Performance data shown represents past performance. Past performance is no guarantee of future results and current performance may be higher or lower than the performance shown. The investment return and principal value of an investment will fluctuate so that an investor's shares, when redeemed, may be worth more or less than their original cost. Average annual total returns include reinvestment of dividends and capital gains. To obtain performance data current to the most recent month-end access our website at us.dimensions.com. See Standardized Performance Data and Disclosures. Performance for periods greater than one year are annualized unless specified otherwise. Selection of funds, indices and time periods presented chosen by advisor. Indices are not available for direct investment and performance does not reflect expenses of an actual portfolio. This report and the information contained herein are subject to the terms of the End User License Agreement for Returns Program.

Returns Matrix

Calendar Year: 2005 - 2022

TCMC - PIA Dimensions 80/20 Portfolio - R2

	2005																	
2005	11.05	2006																
2006	15.43	19.98	2007															
2007	12.46	13.18	6.76	2008														
2008	-0.85	-4.53	-14.83	-32.06	2009													
2009	4.34	2.73	-2.45	-6.76	27.97	2010												
2010	6.25	5.32	1.94	0.39	22.02	16.36	2011											
2011	4.48	3.42	0.39	-1.14	12.03	4.82	-5.57	2012										
2012	5.84	5.12	2.83	2.06	12.99	8.40	4.63	15.93	2013									
2013	7.35	6.90	5.15	4.89	14.41	11.25	9.59	18.06	20.24	2014								
2014	6.95	6.51	4.93	4.68	12.49	9.63	8.01	12.96	11.51	3.41	2015							
2015	6.07	5.59	4.10	3.77	10.24	7.54	5.85	8.92	6.68	0.48	-2.36	2016						
2016	6.35	5.94	4.63	4.39	10.15	7.82	6.45	9.04	7.38	3.41	3.41	9.52	2017					
2017	7.26	6.95	5.84	5.75	11.08	9.13	8.13	10.60	9.57	7.05	8.29	14.05	18.77	2018				
2018	5.97	5.59	4.47	4.26	8.83	6.89	5.76	7.48	6.14	3.52	3.55	5.60	3.69	-9.47	2019			
2019	6.91	6.62	5.66	5.57	9.89	8.22	7.36	9.09	8.15	6.26	6.83	9.27	9.18	4.68	21.05	2020		
2020	7.15	6.90	6.02	5.96	9.96	8.46	7.69	9.28	8.48	6.89	7.48	9.57	9.58	6.68	15.81	10.79	2021	
2021	7.70	7.49	6.71	6.70	10.47	9.13	8.49	10.01	9.37	8.08	8.77	10.74	10.99	9.13	16.14	13.76	16.81	2022
2022	6.38	6.11	5.30	5.21	8.54	7.18	6.45	7.61	6.81	5.42	5.67	6.87	6.44	4.13	7.84	3.76	0.41	-13.68

Performance data shown represents past performance. Past performance is no guarantee of future results and current performance may be higher or lower than the performance shown. The investment return and principal value of an investment will fluctuate so that an investor's shares, when redeemed, may be worth more or less than their original cost. Average annual total returns include reinvestment of dividends and capital gains. To obtain performance data current to the most recent month-end access our website at us.dimensions.com.

See Standardized Performance Data and Disclosures. Performance for periods greater than one year are annualized unless specified otherwise. Selection of funds, indices and time periods presented chosen by advisor. Indices are not available for direct investment and performance does not reflect expenses of an actual portfolio. This report and the information contained herein are subject to the terms of the End User License Agreement for Returns Program.

Returns Matrix

Calendar Year: 2005 - 2022

TCMC - PIA Dimensions 70/30 Portfolio - R2

	2005																		
2005	9.85	2006																	
2006	13.82	17.92	2007																
2007	11.44	12.24	6.83	2008															
2008	-0.00	-3.09	-12.14	-27.74	2009														
2009	4.45	3.14	-1.37	-5.22	24.32	2010													
2010	6.15	5.42	2.51	1.11	19.61	15.07	2011												
2011	4.61	3.77	1.14	-0.23	11.10	5.03	-4.14	2012											
2012	5.79	5.22	3.24	2.54	11.91	8.06	4.71	14.38	2013										
2013	7.00	6.65	5.13	4.85	12.95	10.27	8.72	15.78	17.20	2014									
2014	6.65	6.30	4.93	4.66	11.32	8.89	7.40	11.54	10.15	3.53	2015								
2015	5.83	5.43	4.13	3.80	9.31	6.99	5.45	7.99	5.94	0.72	-2.01	2016							
2016	6.06	5.72	4.57	4.32	9.22	7.22	5.97	8.11	6.60	3.28	3.16	8.60	2017						
2017	6.83	6.58	5.61	5.49	10.01	8.35	7.42	9.48	8.52	6.45	7.45	12.51	16.56	2018					
2018	5.69	5.37	4.39	4.17	8.05	6.38	5.34	6.77	5.56	3.37	3.33	5.17	3.50	-8.09	2019				
2019	6.53	6.30	5.45	5.34	9.01	7.59	6.79	8.24	7.39	5.84	6.31	8.49	8.46	4.62	19.10	2020			
2020	6.76	6.55	5.78	5.70	9.11	7.82	7.12	8.45	7.73	6.44	6.94	8.82	8.88	6.43	14.54	10.14	2021		
2021	7.22	7.06	6.37	6.34	9.54	8.40	7.81	9.08	8.51	7.47	8.04	9.81	10.06	8.49	14.66	12.50	14.91	2022	
2022	5.97	5.75	5.03	4.91	7.74	6.56	5.88	6.85	6.12	4.96	5.14	6.20	5.80	3.77	6.97	3.21	-0.09	-13.13	

Performance data shown represents past performance. Past performance is no guarantee of future results and current performance may be higher or lower than the performance shown. The investment return and principal value of an investment will fluctuate so that an investor's shares, when redeemed, may be worth more or less than their original cost. Average annual total returns include reinvestment of dividends and capital gains. To obtain performance data current to the most recent month-end access our website at us.dimensions.com. See Standardized Performance Data and Disclosures. Performance for periods greater than one year are annualized unless specified otherwise. Selection of funds, indices and time periods presented chosen by advisor. Indices are not available for direct investment and performance does not reflect expenses of an actual portfolio. This report and the information contained herein are subject to the terms of the End User License Agreement for Returns Program.

Returns Matrix

Calendar Year: 2005 - 2022

TCMC - PIA Dimensions 60/40 Portfolio - R2

	2005																	
2005	8.79	2006																
2006	12.24	15.79	2007															
2007	10.52	11.40	7.18	2008														
2008	0.82	-1.70	-9.43	-23.47	2009													
2009	4.59	3.56	-0.22	-3.73	21.11	2010												
2010	6.06	5.52	3.10	1.77	17.36	13.72	2011											
2011	4.75	4.09	1.89	0.62	10.22	5.15	-2.77	2012										
2012	5.73	5.30	3.64	2.95	10.87	7.66	4.75	12.85	2013									
2013	6.65	6.39	5.11	4.76	11.55	9.29	7.85	13.58	14.32	2014								
2014	6.31	6.04	4.88	4.56	10.14	8.07	6.70	10.06	8.69	3.34	2015							
2015	5.56	5.24	4.13	3.76	8.37	6.38	4.97	7.00	5.12	0.80	-1.67	2016						
2016	5.74	5.46	4.48	4.19	8.29	6.57	5.42	7.14	5.76	3.05	2.90	7.69	2017					
2017	6.39	6.19	5.36	5.18	8.96	7.54	6.68	8.34	7.46	5.81	6.65	11.07	14.56	2018				
2018	5.38	5.12	4.28	4.02	7.26	5.83	4.88	6.02	4.92	3.14	3.09	4.73	3.27	-6.90	2019			
2019	6.13	5.94	5.22	5.06	8.13	6.91	6.18	7.35	6.59	5.35	5.76	7.70	7.70	4.43	17.14	2020		
2020	6.35	6.19	5.53	5.41	8.26	7.16	6.52	7.61	6.97	5.96	6.40	8.10	8.20	6.16	13.36	9.70	2021	
2021	6.72	6.59	6.01	5.92	8.61	7.62	7.09	8.13	7.61	6.80	7.31	8.88	9.12	7.80	13.20	11.28	12.89	2022
2022	5.55	5.37	4.75	4.59	6.94	5.93	5.30	6.07	5.41	4.47	4.61	5.54	5.18	3.40	6.15	2.72	-0.60	-12.48

Performance data shown represents past performance. Past performance is no guarantee of future results and current performance may be higher or lower than the performance shown. The investment return and principal value of an investment will fluctuate so that an investor's shares, when redeemed, may be worth more or less than their original cost. Average annual total returns include reinvestment of dividends and capital gains. To obtain performance data current to the most recent month-end access our website at us.dimensions.com.

See Standardized Performance Data and Disclosures. Performance for periods greater than one year are annualized unless specified otherwise. Selection of funds, indices and time periods presented chosen by advisor. Indices are not available for direct investment and performance does not reflect expenses of an actual portfolio. This report and the information contained herein are subject to the terms of the End User License Agreement for Returns Program.

Returns Matrix

Calendar Year: 2005 - 2022

TCMC - PIA Dimensions 50/50 Portfolio - R2

	2005																	
2005	7.68	2006																
2006	10.68	13.77	2007															
2007	9.52	10.45	7.22	2008														
2008	1.59	-0.36	-6.75	-18.91	2009													
2009	4.66	3.92	0.82	-2.23	17.87	2010												
2010	5.91	5.56	3.61	2.43	15.12	12.43	2011											
2011	4.87	4.41	2.63	1.51	9.40	5.40	-1.18	2012										
2012	5.66	5.37	4.04	3.41	9.89	7.35	4.90	11.36	2013									
2013	6.27	6.10	5.04	4.68	10.17	8.32	6.99	11.33	11.29	2014								
2014	5.99	5.80	4.84	4.51	9.02	7.33	6.10	8.64	7.30	3.46	2015							
2015	5.30	5.07	4.14	3.76	7.48	5.84	4.57	6.06	4.36	1.05	-1.30	2016						
2016	5.42	5.22	4.40	4.09	7.39	5.98	4.94	6.21	4.95	2.92	2.66	6.77	2017					
2017	5.94	5.80	5.10	4.89	7.94	6.75	5.97	7.21	6.40	5.21	5.80	9.53	12.36	2018				
2018	5.08	4.88	4.17	3.90	6.51	5.31	4.46	5.29	4.31	2.96	2.84	4.26	3.03	-5.54	2019			
2019	5.73	5.59	4.98	4.80	7.27	6.27	5.60	6.48	5.80	4.92	5.21	6.90	6.95	4.34	15.25	2020		
2020	5.93	5.82	5.27	5.12	7.42	6.52	5.94	6.77	6.21	5.50	5.84	7.33	7.47	5.89	12.12	9.07	2021	
2021	6.22	6.13	5.64	5.53	7.69	6.88	6.39	7.17	6.72	6.16	6.55	7.92	8.15	7.12	11.71	9.98	10.91	2022
2022	5.12	4.97	4.44	4.26	6.15	5.29	4.72	5.27	4.68	3.97	4.04	4.82	4.50	3.00	5.25	2.11	-1.19	-11.97

Performance data shown represents past performance. Past performance is no guarantee of future results and current performance may be higher or lower than the performance shown. The investment return and principal value of an investment will fluctuate so that an investor's shares, when redeemed, may be worth more or less than their original cost. Average annual total returns include reinvestment of dividends and capital gains. To obtain performance data current to the most recent month-end access our website at us.dimensions.com.

See Standardized Performance Data and Disclosures. Performance for periods greater than one year are annualized unless specified otherwise. Selection of funds, indices and time periods presented chosen by advisor. Indices are not available for direct investment and performance does not reflect expenses of an actual portfolio. This report and the information contained herein are subject to the terms of the End User License Agreement for Returns Program.

Returns Matrix

Calendar Year: 2005 - 2022

TCMC - PIA Dimensions 40/60 Portfolio - R2

	2005																		
2005	6.48	2006																	
2006	8.98	11.54	2007																
2007	8.52	9.55	7.60	2008															
2008	2.24	0.86	-4.08	-14.50	2009														
2009	4.69	4.24	1.92	-0.81	15.07	2010													
2010	5.72	5.56	4.12	2.99	13.03	11.02	2011												
2011	4.92	4.67	3.34	2.30	8.61	5.52	0.29	2012											
2012	5.53	5.39	4.40	3.77	8.92	6.95	4.97	9.86	2013										
2013	5.85	5.77	4.97	4.54	8.83	7.32	6.11	9.15	8.44	2014									
2014	5.59	5.49	4.75	4.35	7.88	6.49	5.39	7.15	5.81	3.25	2015								
2015	4.97	4.82	4.10	3.67	6.57	5.21	4.08	5.06	3.50	1.12	-0.97	2016							
2016	5.05	4.92	4.28	3.91	6.48	5.31	4.38	5.22	4.09	2.68	2.39	5.88	2017						
2017	5.45	5.36	4.82	4.54	6.91	5.93	5.22	6.06	5.32	4.55	4.99	8.10	10.37	2018					
2018	4.71	4.58	4.02	3.70	5.72	4.73	3.97	4.50	3.64	2.70	2.57	3.77	2.74	-4.37	2019				
2019	5.27	5.18	4.71	4.47	6.39	5.56	4.97	5.57	4.97	4.41	4.64	6.09	6.16	4.12	13.36	2020			
2020	5.47	5.41	4.98	4.78	6.58	5.84	5.33	5.91	5.42	5.00	5.29	6.59	6.77	5.59	10.96	8.61	2021		
2021	5.67	5.62	5.24	5.07	6.75	6.08	5.64	6.19	5.79	5.47	5.79	6.96	7.18	6.39	10.24	8.72	8.82	2022	
2022	4.64	4.54	4.11	3.89	5.34	4.63	4.11	4.47	3.94	3.45	3.48	4.13	3.84	2.59	4.40	1.58	-1.77	-11.32	

Performance data shown represents past performance. Past performance is no guarantee of future results and current performance may be higher or lower than the performance shown. The investment return and principal value of an investment will fluctuate so that an investor's shares, when redeemed, may be worth more or less than their original cost. Average annual total returns include reinvestment of dividends and capital gains. To obtain performance data current to the most recent month-end access our website at us.dimensions.com.

See Standardized Performance Data and Disclosures. Performance for periods greater than one year are annualized unless specified otherwise. Selection of funds, indices and time periods presented chosen by advisor. Indices are not available for direct investment and performance does not reflect expenses of an actual portfolio. This report and the information contained herein are subject to the terms of the End User License Agreement for Returns Program.

Returns Matrix

Calendar Year: 2005 - 2022

TCMC - PIA Dimensions 30/70 Portfolio - R2

	2005																	
2005	5.23	2006																
2006	7.42	9.65	2007															
2007	7.43	8.55	7.47	2008														
2008	3.02	2.29	-1.20	-9.17	2009													
2009	4.68	4.54	2.89	0.68	11.60	2010												
2010	5.49	5.54	4.54	3.58	10.61	9.63	2011											
2011	4.94	4.89	3.97	3.11	7.56	5.60	1.71	2012										
2012	5.34	5.36	4.66	4.10	7.71	6.45	4.89	8.18	2013									
2013	5.39	5.41	4.81	4.38	7.32	6.28	5.19	6.97	5.77	2014								
2014	5.19	5.18	4.64	4.24	6.66	5.70	4.74	5.77	4.59	3.42	2015							
2015	4.66	4.60	4.06	3.64	5.61	4.65	3.68	4.17	2.87	1.45	-0.48	2016						
2016	4.67	4.62	4.13	3.77	5.51	4.67	3.86	4.30	3.35	2.55	2.12	4.79	2017					
2017	4.94	4.91	4.49	4.20	5.80	5.10	4.46	4.93	4.29	3.93	4.09	6.46	8.15	2018				
2018	4.35	4.29	3.85	3.53	4.89	4.17	3.51	3.77	3.05	2.52	2.29	3.23	2.46	-2.93	2019			
2019	4.81	4.78	4.42	4.17	5.47	4.88	4.36	4.70	4.21	3.96	4.06	5.23	5.38	4.02	11.46	2020		
2020	5.00	4.98	4.66	4.45	5.67	5.14	4.71	5.04	4.66	4.50	4.68	5.75	5.99	5.28	9.63	7.83	2021	
2021	5.08	5.07	4.77	4.58	5.72	5.25	4.86	5.18	4.85	4.73	4.92	5.85	6.06	5.55	8.53	7.09	6.36	2022
2022	4.12	4.06	3.72	3.47	4.44	3.91	3.45	3.61	3.16	2.88	2.81	3.29	3.04	2.04	3.33	0.75	-2.62	-10.84

Performance data shown represents past performance. Past performance is no guarantee of future results and current performance may be higher or lower than the performance shown. The investment return and principal value of an investment will fluctuate so that an investor's shares, when redeemed, may be worth more or less than their original cost. Average annual total returns include reinvestment of dividends and capital gains. To obtain performance data current to the most recent month-end access our website at us.dimensions.com. See Standardized Performance Data and Disclosures. Performance for periods greater than one year are annualized unless specified otherwise. Selection of funds, indices and time periods presented chosen by advisor. Indices are not available for direct investment and performance does not reflect expenses of an actual portfolio. This report and the information contained herein are subject to the terms of the End User License Agreement for Returns Program.

Returns Matrix

Calendar Year: 2005 - 2022

TCMC - PIA Dimensions 20/80 Portfolio - R2

	2005																	
2005	3.94	2006																
2006	5.74	7.58	2007															
2007	6.29	7.49	7.40	2008														
2008	3.54	3.40	1.37	-4.32	2009													
2009	4.56	4.72	3.78	2.01	8.76	2010												
2010	5.13	5.37	4.82	3.98	8.39	8.02	2011											
2011	4.79	4.93	4.40	3.67	6.48	5.35	2.74	2012										
2012	5.00	5.15	4.75	4.23	6.48	5.73	4.61	6.50	2013									
2013	4.82	4.93	4.56	4.09	5.86	5.15	4.21	4.95	3.43	2014								
2014	4.65	4.73	4.38	3.95	5.40	4.74	3.94	4.34	3.27	3.11	2015							
2015	4.21	4.24	3.88	3.44	4.60	3.93	3.13	3.22	2.15	1.52	-0.05	2016						
2016	4.18	4.20	3.86	3.48	4.50	3.90	3.23	3.33	2.55	2.26	1.83	3.75	2017					
2017	4.32	4.35	4.06	3.74	4.67	4.17	3.63	3.78	3.25	3.20	3.23	4.91	6.09	2018				
2018	3.88	3.88	3.58	3.24	4.02	3.51	2.96	2.99	2.42	2.21	1.99	2.68	2.15	-1.64	2019			
2019	4.24	4.26	4.01	3.73	4.50	4.08	3.65	3.77	3.38	3.37	3.43	4.31	4.50	3.72	9.37	2020		
2020	4.40	4.43	4.21	3.97	4.69	4.33	3.97	4.11	3.81	3.86	3.99	4.82	5.09	4.76	8.11	6.86	2021	
2021	4.37	4.40	4.19	3.96	4.63	4.29	3.96	4.08	3.82	3.87	3.98	4.66	4.85	4.54	6.68	5.36	3.89	2022
2022	3.53	3.50	3.25	2.98	3.52	3.13	2.73	2.73	2.36	2.25	2.14	2.46	2.24	1.49	2.29	0.03	-3.22	-9.83

Performance data shown represents past performance. Past performance is no guarantee of future results and current performance may be higher or lower than the performance shown. The investment return and principal value of an investment will fluctuate so that an investor's shares, when redeemed, may be worth more or less than their original cost. Average annual total returns include reinvestment of dividends and capital gains. To obtain performance data current to the most recent month-end access our website at us.dimensional.com.

See Standardized Performance Data and Disclosures. Performance for periods greater than one year are annualized unless specified otherwise. Selection of funds, indices and time periods presented chosen by advisor. Indices are not available for direct investment and performance does not reflect expenses of an actual portfolio. This report and the information contained herein are subject to the terms of the End User License Agreement for Returns Program.

Returns Matrix

Calendar Year: 2005 - 2022

TCMC - PIA Dimensions 0/100 Portfolio - R2

	2005																		
2005	1.79	2006																	
2006	2.71	3.64	2007																
2007	4.25	5.51	7.40	2008															
2008	4.62	5.58	6.56	5.73	2009														
2009	4.43	5.10	5.59	4.70	3.67	2010													
2010	4.53	5.08	5.45	4.80	4.34	5.01	2011												
2011	4.72	5.21	5.53	5.06	4.84	5.43	5.86	2012											
2012	4.55	4.96	5.18	4.74	4.49	4.76	4.64	3.43	2013										
2013	3.81	4.07	4.13	3.59	3.17	3.04	2.39	0.71	-1.95	2014									
2014	3.72	3.94	3.98	3.49	3.13	3.02	2.53	1.44	0.46	2.92	2015								
2015	3.45	3.61	3.61	3.15	2.78	2.63	2.17	1.26	0.55	1.82	0.74	2016							
2016	3.31	3.45	3.43	3.00	2.66	2.51	2.10	1.37	0.86	1.82	1.27	1.80	2017						
2017	3.20	3.32	3.29	2.89	2.58	2.44	2.08	1.46	1.07	1.84	1.49	1.86	1.92	2018					
2018	3.03	3.13	3.09	2.71	2.41	2.27	1.93	1.38	1.04	1.65	1.34	1.54	1.41	0.90	2019				
2019	3.21	3.31	3.29	2.95	2.70	2.60	2.34	1.91	1.69	2.31	2.19	2.56	2.81	3.26	5.68	2020			
2020	3.35	3.45	3.44	3.14	2.92	2.86	2.64	2.29	2.15	2.75	2.72	3.13	3.46	3.98	5.55	5.42	2021		
2021	3.09	3.18	3.15	2.85	2.63	2.54	2.32	1.97	1.81	2.29	2.20	2.45	2.58	2.75	3.37	2.23	-0.85	2022	
2022	2.41	2.45	2.37	2.05	1.79	1.65	1.37	0.97	0.73	1.03	0.80	0.81	0.64	0.39	0.26	-1.49	-4.77	-8.53	



Performance data shown represents past performance. Past performance is no guarantee of future results and current performance may be higher or lower than the performance shown. The investment return and principal value of an investment will fluctuate so that an investor's shares, when redeemed, may be worth more or less than their original cost. Average annual total returns include reinvestment of dividends and capital gains. To obtain performance data current to the most recent month-end access our website at us.dimensionals.com. See Standardized Performance Data and Disclosures. Performance for periods greater than one year are annualized unless specified otherwise. Selection of funds, indices and time periods presented chosen by advisor. Indices are not available for direct investment and performance does not reflect expenses of an actual portfolio. This report and the information contained herein are subject to the terms of the End User License Agreement for Returns Program.

Returns Chart

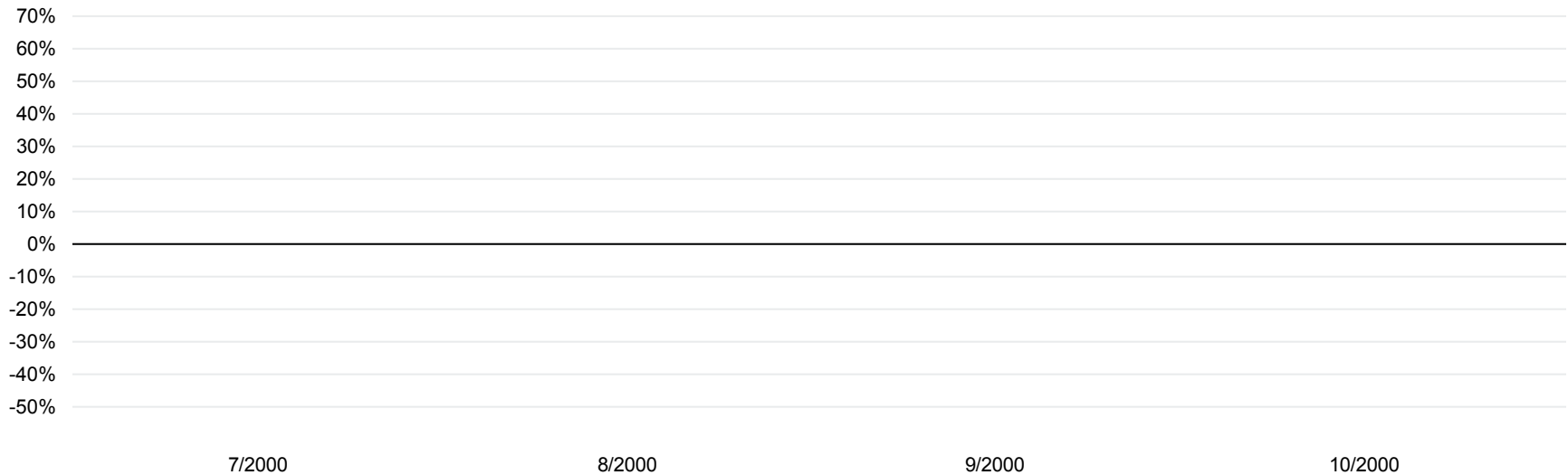
Rolling 12 Months Step Interval 1 Months: 7/1/2000 - 12/31/2022



Continued on next page

- | | |
|--|--|
|  TCMC - PIA Dimensions 100/0 Portfolio - R2 |  TCMC - PIA Dimensions 90/10 Portfolio - R2 |
|  TCMC - PIA Dimensions 80/20 Portfolio - R2 |  TCMC - PIA Dimensions 70/30 Portfolio - R2 |
|  TCMC - PIA Dimensions 60/40 Portfolio - R2 |  TCMC - PIA Dimensions 50/50 Portfolio - R2 |
|  TCMC - PIA Dimensions 40/60 Portfolio - R2 |  TCMC - PIA Dimensions 30/70 Portfolio - R2 |
|  TCMC - PIA Dimensions 20/80 Portfolio - R2 |  TCMC - PIA Dimensions 0/100 Portfolio - R2 |

Performance data shown represents past performance. Past performance is no guarantee of future results and current performance may be higher or lower than the performance shown. The investment return and principal value of an investment will fluctuate so that an investor's shares, when redeemed, may be worth more or less than their original cost. Average annual total returns include reinvestment of dividends and capital gains. To obtain performance data current to the most recent month-end access our website at us.dimensions.com.



See Standardized Performance Data and Disclosures. Performance for periods greater than one year are annualized unless specified otherwise. Selection of funds, indices and time periods presented chosen by advisor. Indices are not available for direct investment and performance does not reflect expenses of an actual portfolio. This report and the information contained herein are subject to the terms of the End User License Agreement for Returns Program.

Returns Chart

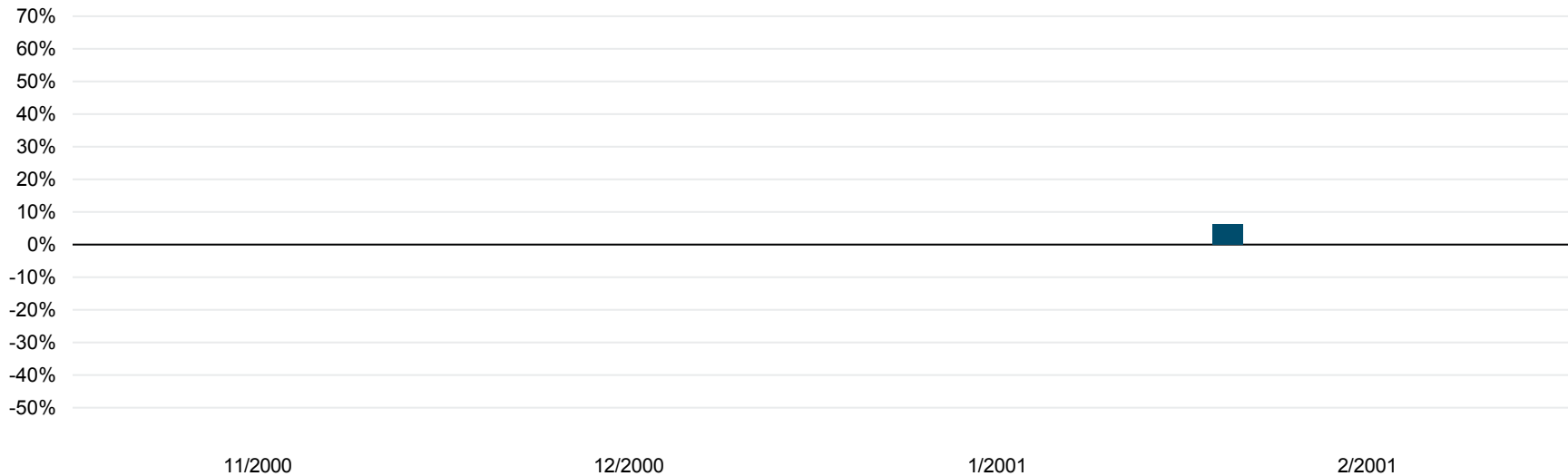
Rolling 12 Months Step Interval 1 Months: 7/1/2000 - 12/31/2022



Continued on next page

-  TCMC - PIA Dimensions 100/0 Portfolio - R2
-  TCMC - PIA Dimensions 90/10 Portfolio - R2
-  TCMC - PIA Dimensions 80/20 Portfolio - R2
-  TCMC - PIA Dimensions 70/30 Portfolio - R2
-  TCMC - PIA Dimensions 60/40 Portfolio - R2
-  TCMC - PIA Dimensions 50/50 Portfolio - R2
-  TCMC - PIA Dimensions 40/60 Portfolio - R2
-  TCMC - PIA Dimensions 30/70 Portfolio - R2
-  TCMC - PIA Dimensions 20/80 Portfolio - R2
-  TCMC - PIA Dimensions 0/100 Portfolio - R2

Performance data shown represents past performance. Past performance is no guarantee of future results and current performance may be higher or lower than the performance shown. The investment return and principal value of an investment will fluctuate so that an investor's shares, when redeemed, may be worth more or less than their original cost. Average annual total returns include reinvestment of dividends and capital gains. To obtain performance data current to the most recent month-end access our website at us.dimensions.com.
 See Standardized Performance Data and Disclosures. Performance for periods greater than one year are annualized unless specified otherwise. Selection of funds, indices and time periods presented chosen by advisor. Indices are not available for direct investment and performance does not reflect expenses of an actual portfolio. This report and the information contained herein are subject to the terms of the End User License Agreement for Returns Program.

Returns Chart

Rolling 12 Months Step Interval 1 Months: 7/1/2000 - 12/31/2022

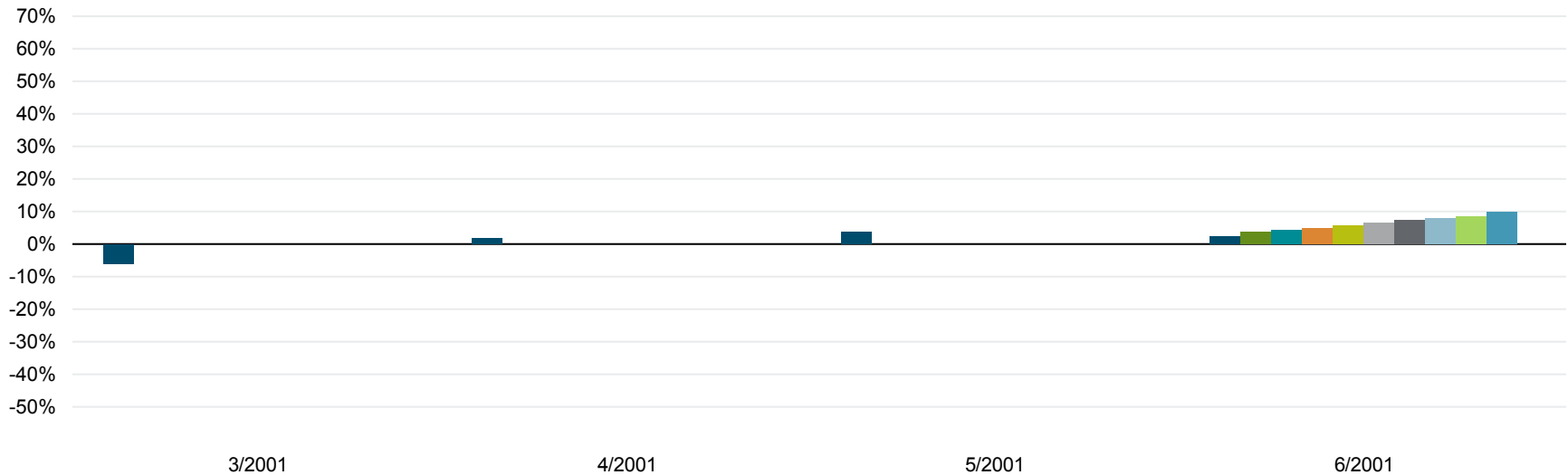

Continued on next page

- TCMC - PIA Dimensions 100/0 Portfolio - R2
- TCMC - PIA Dimensions 90/10 Portfolio - R2
- TCMC - PIA Dimensions 80/20 Portfolio - R2
- TCMC - PIA Dimensions 70/30 Portfolio - R2
- TCMC - PIA Dimensions 60/40 Portfolio - R2
- TCMC - PIA Dimensions 50/50 Portfolio - R2
- TCMC - PIA Dimensions 40/60 Portfolio - R2
- TCMC - PIA Dimensions 30/70 Portfolio - R2
- TCMC - PIA Dimensions 20/80 Portfolio - R2
- TCMC - PIA Dimensions 0/100 Portfolio - R2

Performance data shown represents past performance. Past performance is no guarantee of future results and current performance may be higher or lower than the performance shown. The investment return and principal value of an investment will fluctuate so that an investor's shares, when redeemed, may be worth more or less than their original cost. Average annual total returns include reinvestment of dividends and capital gains. To obtain performance data current to the most recent month-end access our website at us.dimensional.com.

See Standardized Performance Data and Disclosures. Performance for periods greater than one year are annualized unless specified otherwise. Selection of funds, indices and time periods presented chosen by advisor. Indices are not available for direct investment and performance does not reflect expenses of an actual portfolio. This report and the information contained herein are subject to the terms of the End User License Agreement for Returns Program.

Returns Chart

Rolling 12 Months Step Interval 1 Months: 7/1/2000 - 12/31/2022

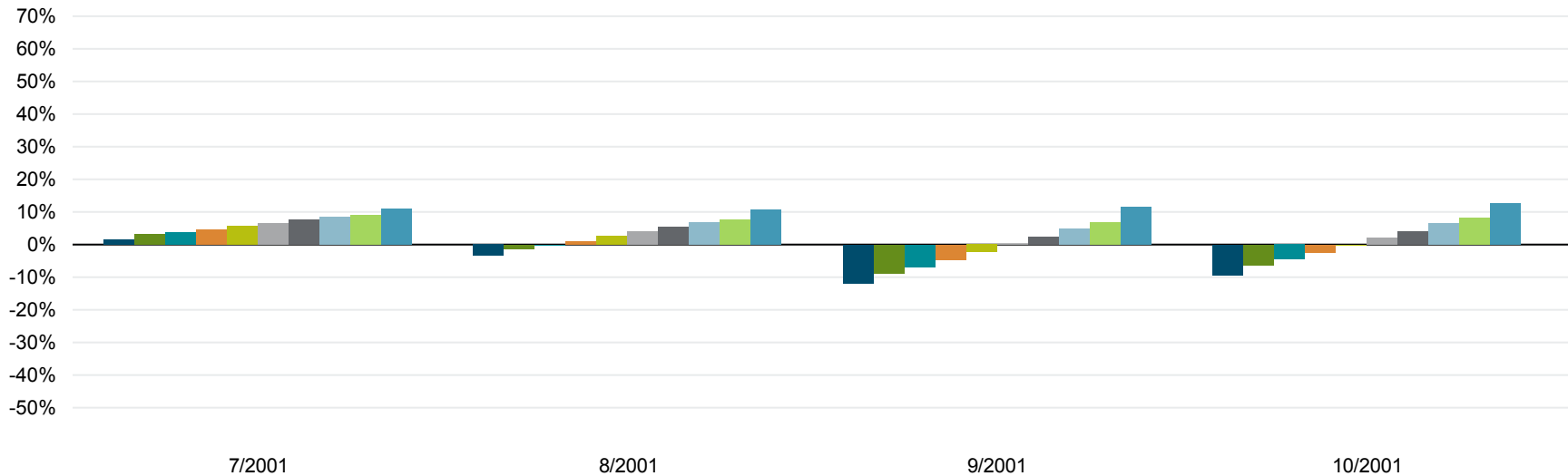

Continued on next page

- TCMC - PIA Dimensions 100/0 Portfolio - R2
- TCMC - PIA Dimensions 90/10 Portfolio - R2
- TCMC - PIA Dimensions 80/20 Portfolio - R2
- TCMC - PIA Dimensions 70/30 Portfolio - R2
- TCMC - PIA Dimensions 60/40 Portfolio - R2
- TCMC - PIA Dimensions 50/50 Portfolio - R2
- TCMC - PIA Dimensions 40/60 Portfolio - R2
- TCMC - PIA Dimensions 30/70 Portfolio - R2
- TCMC - PIA Dimensions 20/80 Portfolio - R2
- TCMC - PIA Dimensions 0/100 Portfolio - R2

Performance data shown represents past performance. Past performance is no guarantee of future results and current performance may be higher or lower than the performance shown. The investment return and principal value of an investment will fluctuate so that an investor's shares, when redeemed, may be worth more or less than their original cost. Average annual total returns include reinvestment of dividends and capital gains. To obtain performance data current to the most recent month-end access our website at us.dimensions.com.

See Standardized Performance Data and Disclosures. Performance for periods greater than one year are annualized unless specified otherwise. Selection of funds, indices and time periods presented chosen by advisor. Indices are not available for direct investment and performance does not reflect expenses of an actual portfolio. This report and the information contained herein are subject to the terms of the End User License Agreement for Returns Program.

Returns Chart

Rolling 12 Months Step Interval 1 Months: 7/1/2000 - 12/31/2022

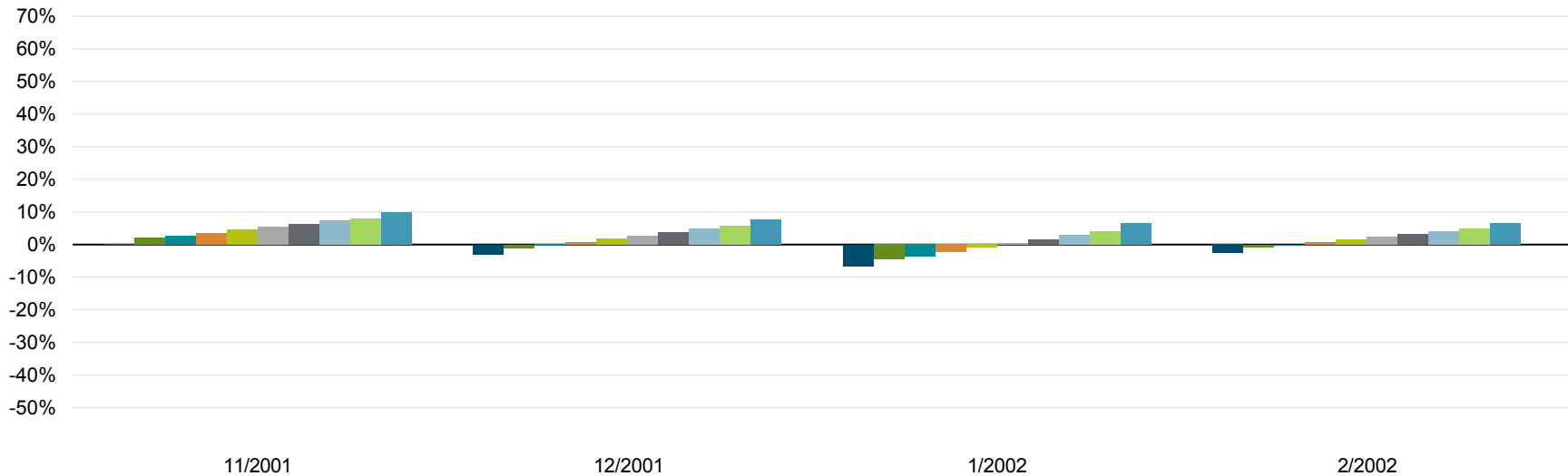

Continued on next page

- TCMC - PIA Dimensions 100/0 Portfolio - R2
- TCMC - PIA Dimensions 90/10 Portfolio - R2
- TCMC - PIA Dimensions 80/20 Portfolio - R2
- TCMC - PIA Dimensions 70/30 Portfolio - R2
- TCMC - PIA Dimensions 60/40 Portfolio - R2
- TCMC - PIA Dimensions 50/50 Portfolio - R2
- TCMC - PIA Dimensions 40/60 Portfolio - R2
- TCMC - PIA Dimensions 30/70 Portfolio - R2
- TCMC - PIA Dimensions 20/80 Portfolio - R2
- TCMC - PIA Dimensions 0/100 Portfolio - R2

Performance data shown represents past performance. Past performance is no guarantee of future results and current performance may be higher or lower than the performance shown. The investment return and principal value of an investment will fluctuate so that an investor's shares, when redeemed, may be worth more or less than their original cost. Average annual total returns include reinvestment of dividends and capital gains. To obtain performance data current to the most recent month-end access our website at us.dimensional.com.

See Standardized Performance Data and Disclosures. Performance for periods greater than one year are annualized unless specified otherwise. Selection of funds, indices and time periods presented chosen by advisor. Indices are not available for direct investment and performance does not reflect expenses of an actual portfolio. This report and the information contained herein are subject to the terms of the End User License Agreement for Returns Program.

Returns Chart

Rolling 12 Months Step Interval 1 Months: 7/1/2000 - 12/31/2022

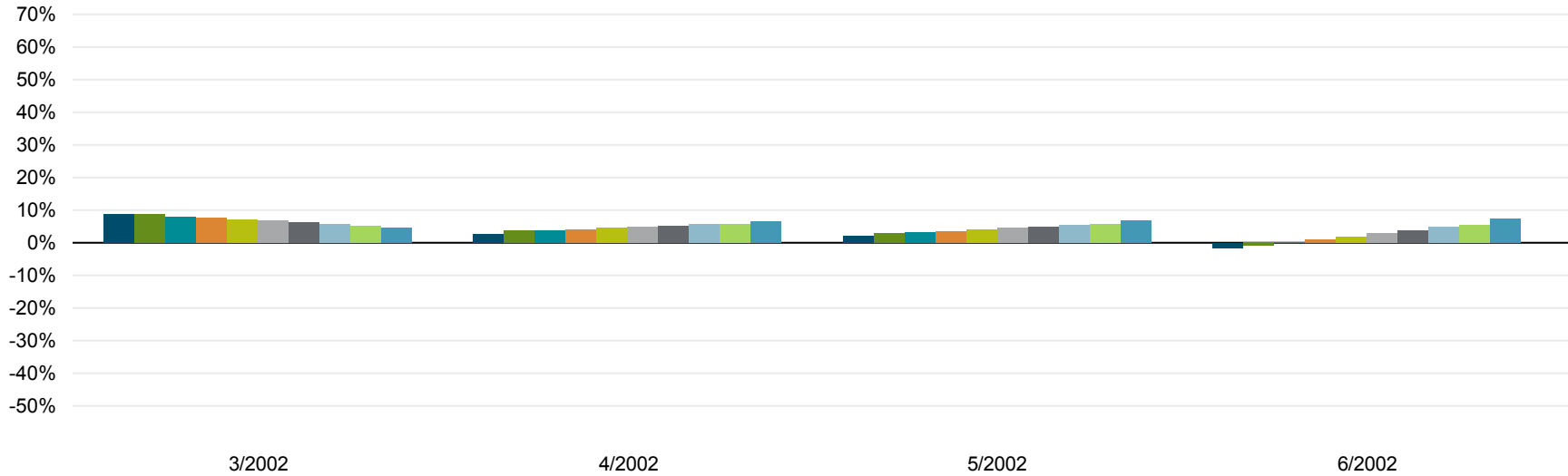

Continued on next page

- TCMC - PIA Dimensions 100/0 Portfolio - R2
- TCMC - PIA Dimensions 90/10 Portfolio - R2
- TCMC - PIA Dimensions 80/20 Portfolio - R2
- TCMC - PIA Dimensions 70/30 Portfolio - R2
- TCMC - PIA Dimensions 60/40 Portfolio - R2
- TCMC - PIA Dimensions 50/50 Portfolio - R2
- TCMC - PIA Dimensions 40/60 Portfolio - R2
- TCMC - PIA Dimensions 30/70 Portfolio - R2
- TCMC - PIA Dimensions 20/80 Portfolio - R2
- TCMC - PIA Dimensions 0/100 Portfolio - R2

Performance data shown represents past performance. Past performance is no guarantee of future results and current performance may be higher or lower than the performance shown. The investment return and principal value of an investment will fluctuate so that an investor's shares, when redeemed, may be worth more or less than their original cost. Average annual total returns include reinvestment of dividends and capital gains. To obtain performance data current to the most recent month-end access our website at us.dimensions.com.

See Standardized Performance Data and Disclosures. Performance for periods greater than one year are annualized unless specified otherwise. Selection of funds, indices and time periods presented chosen by advisor. Indices are not available for direct investment and performance does not reflect expenses of an actual portfolio. This report and the information contained herein are subject to the terms of the End User License Agreement for Returns Program.

Returns Chart

Rolling 12 Months Step Interval 1 Months: 7/1/2000 - 12/31/2022

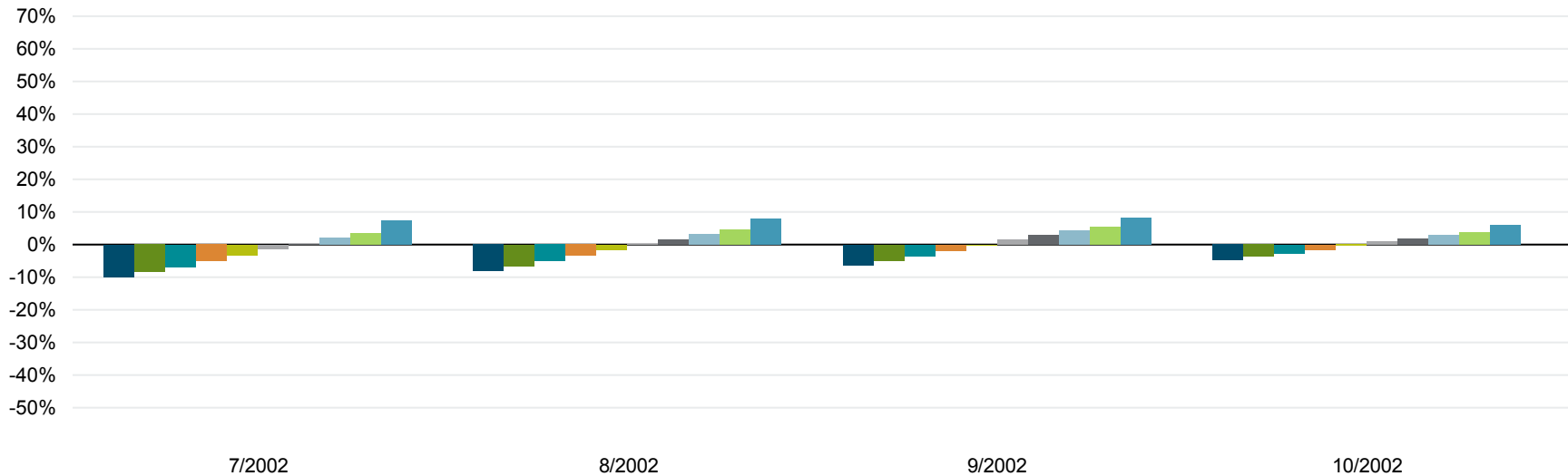

Continued on next page

- TCMC - PIA Dimensions 100/0 Portfolio - R2
- TCMC - PIA Dimensions 90/10 Portfolio - R2
- TCMC - PIA Dimensions 80/20 Portfolio - R2
- TCMC - PIA Dimensions 70/30 Portfolio - R2
- TCMC - PIA Dimensions 60/40 Portfolio - R2
- TCMC - PIA Dimensions 50/50 Portfolio - R2
- TCMC - PIA Dimensions 40/60 Portfolio - R2
- TCMC - PIA Dimensions 30/70 Portfolio - R2
- TCMC - PIA Dimensions 20/80 Portfolio - R2
- TCMC - PIA Dimensions 0/100 Portfolio - R2

Performance data shown represents past performance. Past performance is no guarantee of future results and current performance may be higher or lower than the performance shown. The investment return and principal value of an investment will fluctuate so that an investor's shares, when redeemed, may be worth more or less than their original cost. Average annual total returns include reinvestment of dividends and capital gains. To obtain performance data current to the most recent month-end access our website at us.dimensional.com.
 See Standardized Performance Data and Disclosures. Performance for periods greater than one year are annualized unless specified otherwise. Selection of funds, indices and time periods presented chosen by advisor. Indices are not available for direct investment and performance does not reflect expenses of an actual portfolio. This report and the information contained herein are subject to the terms of the End User License Agreement for Returns Program.

Returns Chart

Rolling 12 Months Step Interval 1 Months: 7/1/2000 - 12/31/2022

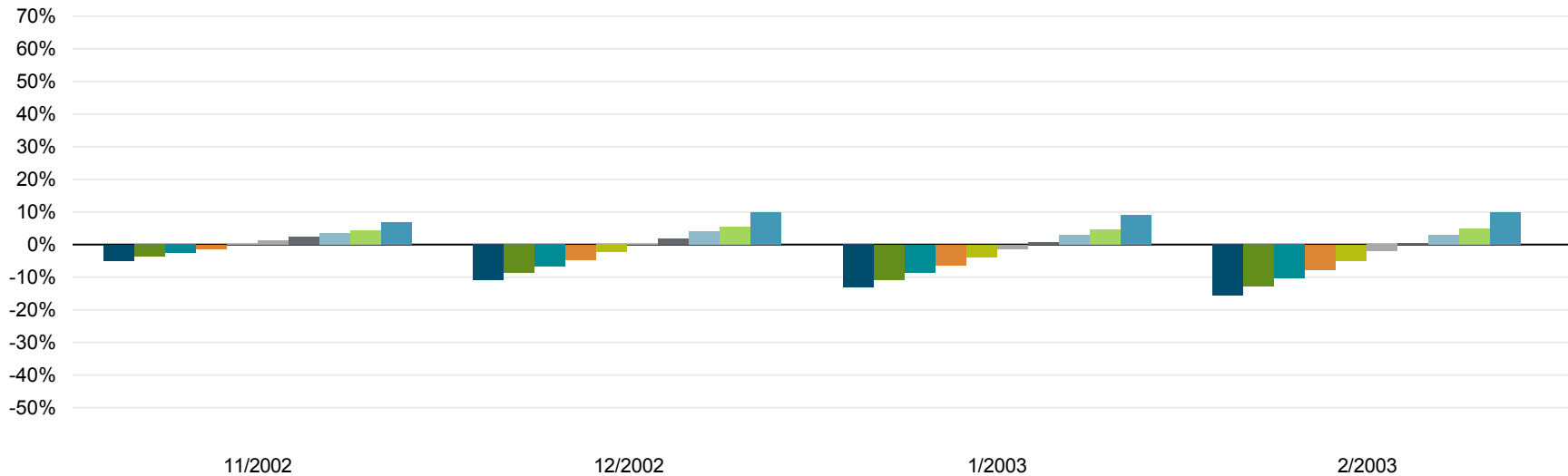

Continued on next page

- TCMC - PIA Dimensions 100/0 Portfolio - R2
- TCMC - PIA Dimensions 90/10 Portfolio - R2
- TCMC - PIA Dimensions 80/20 Portfolio - R2
- TCMC - PIA Dimensions 70/30 Portfolio - R2
- TCMC - PIA Dimensions 60/40 Portfolio - R2
- TCMC - PIA Dimensions 50/50 Portfolio - R2
- TCMC - PIA Dimensions 40/60 Portfolio - R2
- TCMC - PIA Dimensions 30/70 Portfolio - R2
- TCMC - PIA Dimensions 20/80 Portfolio - R2
- TCMC - PIA Dimensions 0/100 Portfolio - R2

Performance data shown represents past performance. Past performance is no guarantee of future results and current performance may be higher or lower than the performance shown. The investment return and principal value of an investment will fluctuate so that an investor's shares, when redeemed, may be worth more or less than their original cost. Average annual total returns include reinvestment of dividends and capital gains. To obtain performance data current to the most recent month-end access our website at us.dimensional.com.

See Standardized Performance Data and Disclosures. Performance for periods greater than one year are annualized unless specified otherwise. Selection of funds, indices and time periods presented chosen by advisor. Indices are not available for direct investment and performance does not reflect expenses of an actual portfolio. This report and the information contained herein are subject to the terms of the End User License Agreement for Returns Program.

Returns Chart

Rolling 12 Months Step Interval 1 Months: 7/1/2000 - 12/31/2022

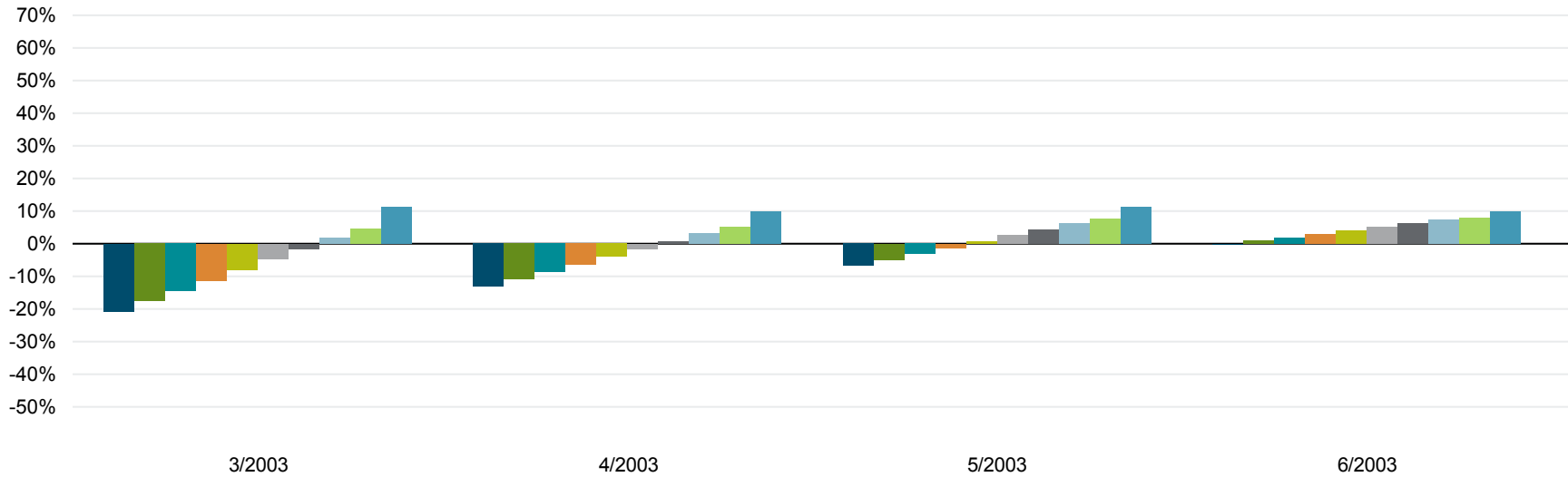

Continued on next page

- TCMC - PIA Dimensions 100/0 Portfolio - R2
- TCMC - PIA Dimensions 80/20 Portfolio - R2
- TCMC - PIA Dimensions 60/40 Portfolio - R2
- TCMC - PIA Dimensions 40/60 Portfolio - R2
- TCMC - PIA Dimensions 20/80 Portfolio - R2
- TCMC - PIA Dimensions 90/10 Portfolio - R2
- TCMC - PIA Dimensions 70/30 Portfolio - R2
- TCMC - PIA Dimensions 50/50 Portfolio - R2
- TCMC - PIA Dimensions 30/70 Portfolio - R2
- TCMC - PIA Dimensions 0/100 Portfolio - R2

Performance data shown represents past performance. Past performance is no guarantee of future results and current performance may be higher or lower than the performance shown. The investment return and principal value of an investment will fluctuate so that an investor's shares, when redeemed, may be worth more or less than their original cost. Average annual total returns include reinvestment of dividends and capital gains. To obtain performance data current to the most recent month-end access our website at us.dimensions.com.

See Standardized Performance Data and Disclosures. Performance for periods greater than one year are annualized unless specified otherwise. Selection of funds, indices and time periods presented chosen by advisor. Indices are not available for direct investment and performance does not reflect expenses of an actual portfolio. This report and the information contained herein are subject to the terms of the End User License Agreement for Returns Program.

Returns Chart

Rolling 12 Months Step Interval 1 Months: 7/1/2000 - 12/31/2022

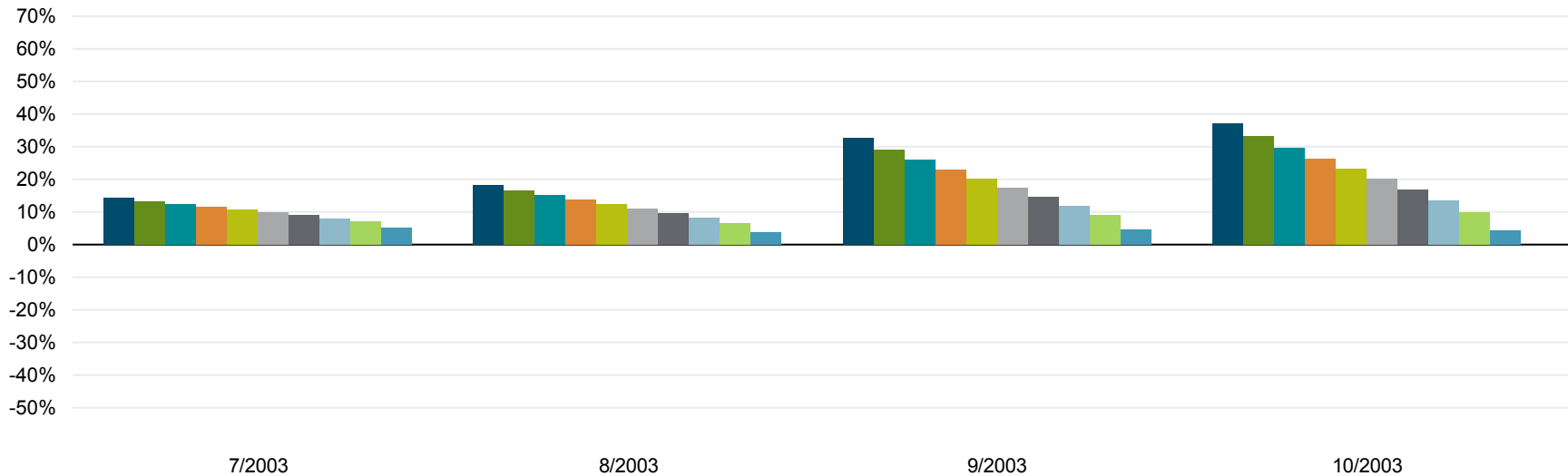

Continued on next page

- TCMC - PIA Dimensions 100/0 Portfolio - R2
- TCMC - PIA Dimensions 90/10 Portfolio - R2
- TCMC - PIA Dimensions 80/20 Portfolio - R2
- TCMC - PIA Dimensions 70/30 Portfolio - R2
- TCMC - PIA Dimensions 60/40 Portfolio - R2
- TCMC - PIA Dimensions 50/50 Portfolio - R2
- TCMC - PIA Dimensions 40/60 Portfolio - R2
- TCMC - PIA Dimensions 30/70 Portfolio - R2
- TCMC - PIA Dimensions 20/80 Portfolio - R2
- TCMC - PIA Dimensions 0/100 Portfolio - R2

Performance data shown represents past performance. Past performance is no guarantee of future results and current performance may be higher or lower than the performance shown. The investment return and principal value of an investment will fluctuate so that an investor's shares, when redeemed, may be worth more or less than their original cost. Average annual total returns include reinvestment of dividends and capital gains. To obtain performance data current to the most recent month-end access our website at us.dimensional.com.
 See Standardized Performance Data and Disclosures. Performance for periods greater than one year are annualized unless specified otherwise. Selection of funds, indices and time periods presented chosen by advisor. Indices are not available for direct investment and performance does not reflect expenses of an actual portfolio. This report and the information contained herein are subject to the terms of the End User License Agreement for Returns Program.

Returns Chart

Rolling 12 Months Step Interval 1 Months: 7/1/2000 - 12/31/2022

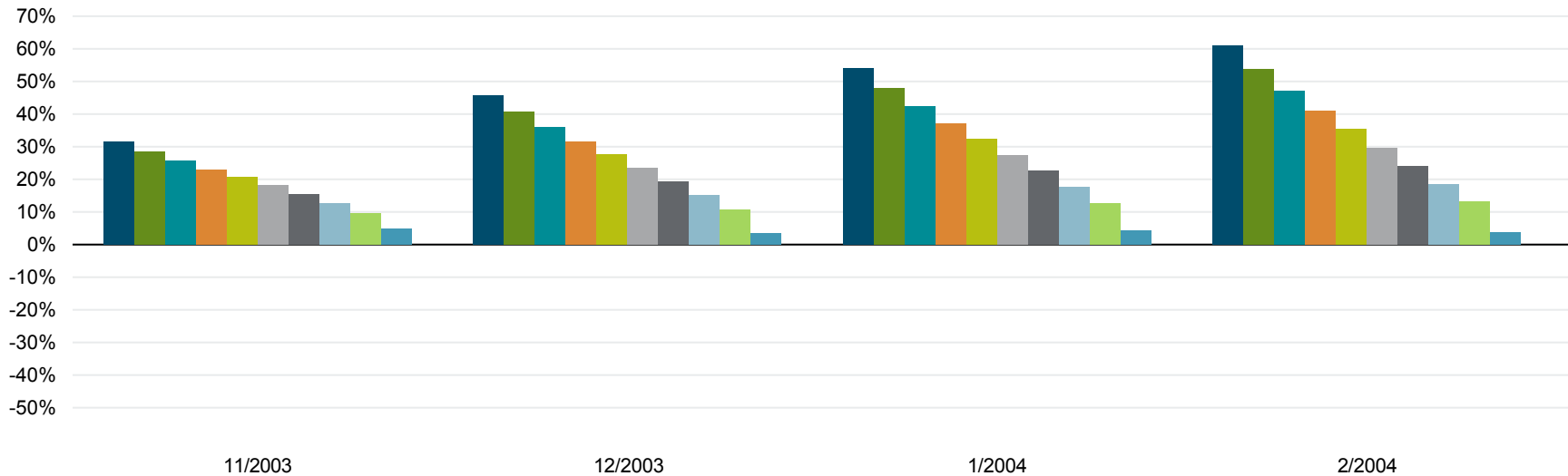

Continued on next page

- TCMC - PIA Dimensions 100/0 Portfolio - R2
- TCMC - PIA Dimensions 90/10 Portfolio - R2
- TCMC - PIA Dimensions 80/20 Portfolio - R2
- TCMC - PIA Dimensions 70/30 Portfolio - R2
- TCMC - PIA Dimensions 60/40 Portfolio - R2
- TCMC - PIA Dimensions 50/50 Portfolio - R2
- TCMC - PIA Dimensions 40/60 Portfolio - R2
- TCMC - PIA Dimensions 30/70 Portfolio - R2
- TCMC - PIA Dimensions 20/80 Portfolio - R2
- TCMC - PIA Dimensions 0/100 Portfolio - R2

Performance data shown represents past performance. Past performance is no guarantee of future results and current performance may be higher or lower than the performance shown. The investment return and principal value of an investment will fluctuate so that an investor's shares, when redeemed, may be worth more or less than their original cost. Average annual total returns include reinvestment of dividends and capital gains. To obtain performance data current to the most recent month-end access our website at us.dimensions.com.
 See Standardized Performance Data and Disclosures. Performance for periods greater than one year are annualized unless specified otherwise. Selection of funds, indices and time periods presented chosen by advisor. Indices are not available for direct investment and performance does not reflect expenses of an actual portfolio. This report and the information contained herein are subject to the terms of the End User License Agreement for Returns Program.

Returns Chart

Rolling 12 Months Step Interval 1 Months: 7/1/2000 - 12/31/2022

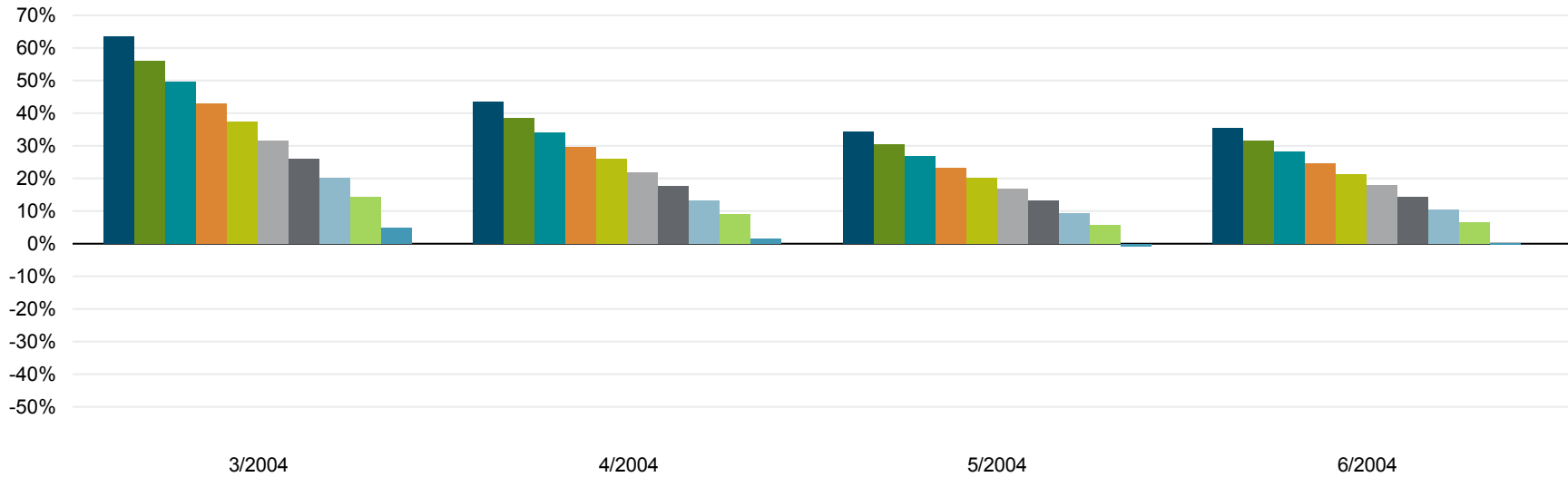

Continued on next page

- TCMC - PIA Dimensions 100/0 Portfolio - R2
- TCMC - PIA Dimensions 90/10 Portfolio - R2
- TCMC - PIA Dimensions 80/20 Portfolio - R2
- TCMC - PIA Dimensions 70/30 Portfolio - R2
- TCMC - PIA Dimensions 60/40 Portfolio - R2
- TCMC - PIA Dimensions 50/50 Portfolio - R2
- TCMC - PIA Dimensions 40/60 Portfolio - R2
- TCMC - PIA Dimensions 30/70 Portfolio - R2
- TCMC - PIA Dimensions 20/80 Portfolio - R2
- TCMC - PIA Dimensions 0/100 Portfolio - R2

Performance data shown represents past performance. Past performance is no guarantee of future results and current performance may be higher or lower than the performance shown. The investment return and principal value of an investment will fluctuate so that an investor's shares, when redeemed, may be worth more or less than their original cost. Average annual total returns include reinvestment of dividends and capital gains. To obtain performance data current to the most recent month-end access our website at us.dimensions.com.
 See Standardized Performance Data and Disclosures. Performance for periods greater than one year are annualized unless specified otherwise. Selection of funds, indices and time periods presented chosen by advisor. Indices are not available for direct investment and performance does not reflect expenses of an actual portfolio. This report and the information contained herein are subject to the terms of the End User License Agreement for Returns Program.

Returns Chart

Rolling 12 Months Step Interval 1 Months: 7/1/2000 - 12/31/2022

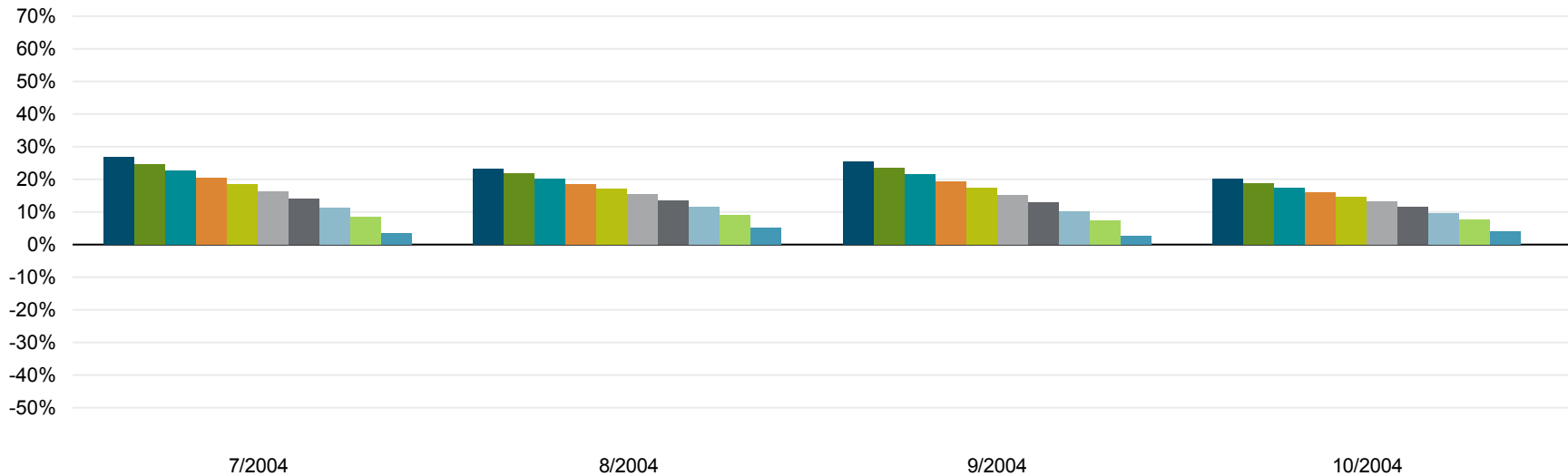

Continued on next page

- TCMC - PIA Dimensions 100/0 Portfolio - R2
- TCMC - PIA Dimensions 90/10 Portfolio - R2
- TCMC - PIA Dimensions 80/20 Portfolio - R2
- TCMC - PIA Dimensions 70/30 Portfolio - R2
- TCMC - PIA Dimensions 60/40 Portfolio - R2
- TCMC - PIA Dimensions 50/50 Portfolio - R2
- TCMC - PIA Dimensions 40/60 Portfolio - R2
- TCMC - PIA Dimensions 30/70 Portfolio - R2
- TCMC - PIA Dimensions 20/80 Portfolio - R2
- TCMC - PIA Dimensions 0/100 Portfolio - R2

Performance data shown represents past performance. Past performance is no guarantee of future results and current performance may be higher or lower than the performance shown. The investment return and principal value of an investment will fluctuate so that an investor's shares, when redeemed, may be worth more or less than their original cost. Average annual total returns include reinvestment of dividends and capital gains. To obtain performance data current to the most recent month-end access our website at us.dimensional.com.

See Standardized Performance Data and Disclosures. Performance for periods greater than one year are annualized unless specified otherwise. Selection of funds, indices and time periods presented chosen by advisor. Indices are not available for direct investment and performance does not reflect expenses of an actual portfolio. This report and the information contained herein are subject to the terms of the End User License Agreement for Returns Program.

Returns Chart

Rolling 12 Months Step Interval 1 Months: 7/1/2000 - 12/31/2022

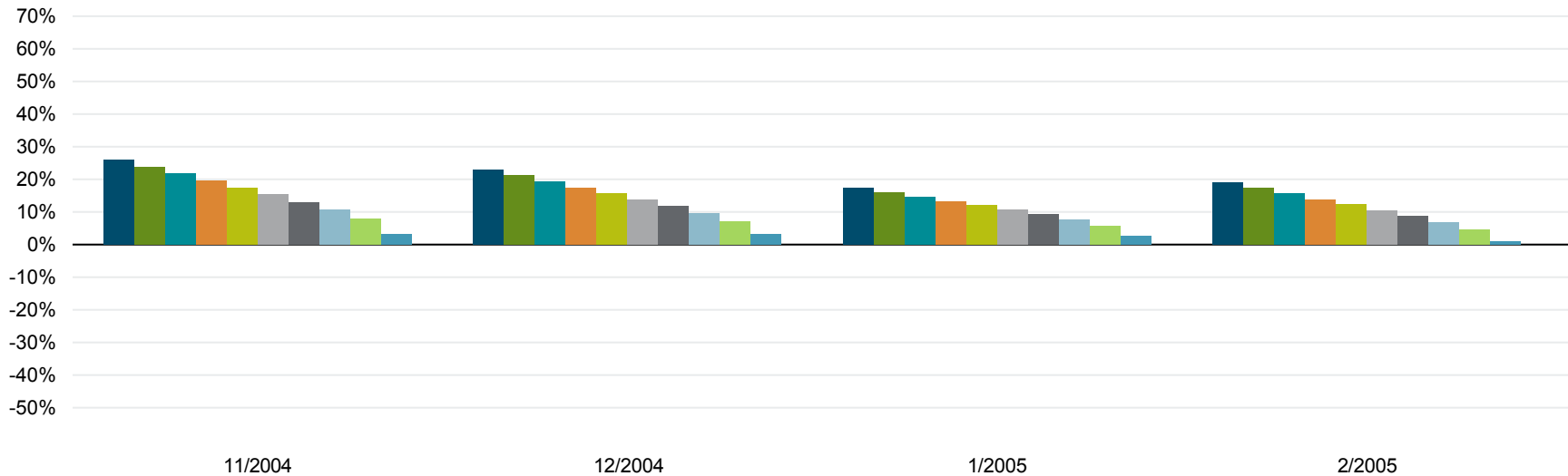

Continued on next page

- TCMC - PIA Dimensions 100/0 Portfolio - R2
- TCMC - PIA Dimensions 90/10 Portfolio - R2
- TCMC - PIA Dimensions 80/20 Portfolio - R2
- TCMC - PIA Dimensions 70/30 Portfolio - R2
- TCMC - PIA Dimensions 60/40 Portfolio - R2
- TCMC - PIA Dimensions 50/50 Portfolio - R2
- TCMC - PIA Dimensions 40/60 Portfolio - R2
- TCMC - PIA Dimensions 30/70 Portfolio - R2
- TCMC - PIA Dimensions 20/80 Portfolio - R2
- TCMC - PIA Dimensions 0/100 Portfolio - R2

Performance data shown represents past performance. Past performance is no guarantee of future results and current performance may be higher or lower than the performance shown. The investment return and principal value of an investment will fluctuate so that an investor's shares, when redeemed, may be worth more or less than their original cost. Average annual total returns include reinvestment of dividends and capital gains. To obtain performance data current to the most recent month-end access our website at us.dimensional.com. See Standardized Performance Data and Disclosures. Performance for periods greater than one year are annualized unless specified otherwise. Selection of funds, indices and time periods presented chosen by advisor. Indices are not available for direct investment and performance does not reflect expenses of an actual portfolio. This report and the information contained herein are subject to the terms of the End User License Agreement for Returns Program.

Returns Chart

Rolling 12 Months Step Interval 1 Months: 7/1/2000 - 12/31/2022

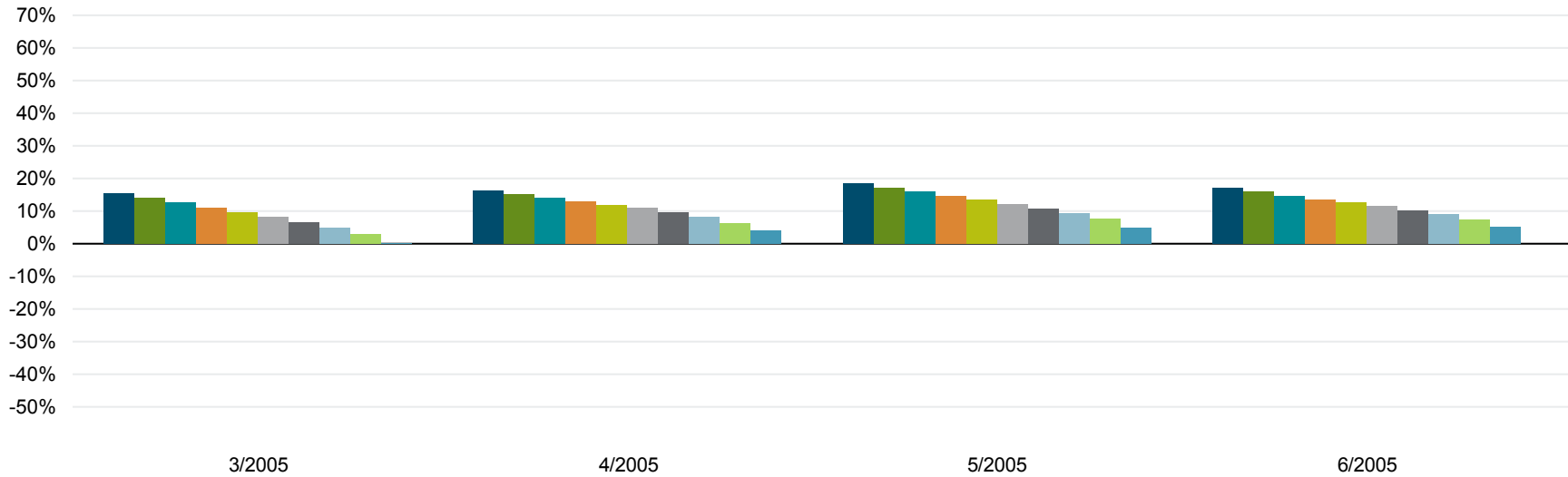

Continued on next page

- TCMC - PIA Dimensions 100/0 Portfolio - R2
- TCMC - PIA Dimensions 80/20 Portfolio - R2
- TCMC - PIA Dimensions 60/40 Portfolio - R2
- TCMC - PIA Dimensions 40/60 Portfolio - R2
- TCMC - PIA Dimensions 20/80 Portfolio - R2
- TCMC - PIA Dimensions 90/10 Portfolio - R2
- TCMC - PIA Dimensions 70/30 Portfolio - R2
- TCMC - PIA Dimensions 50/50 Portfolio - R2
- TCMC - PIA Dimensions 30/70 Portfolio - R2
- TCMC - PIA Dimensions 0/100 Portfolio - R2

Performance data shown represents past performance. Past performance is no guarantee of future results and current performance may be higher or lower than the performance shown. The investment return and principal value of an investment will fluctuate so that an investor's shares, when redeemed, may be worth more or less than their original cost. Average annual total returns include reinvestment of dividends and capital gains. To obtain performance data current to the most recent month-end access our website at us.dimensional.com.

See Standardized Performance Data and Disclosures. Performance for periods greater than one year are annualized unless specified otherwise. Selection of funds, indices and time periods presented chosen by advisor. Indices are not available for direct investment and performance does not reflect expenses of an actual portfolio. This report and the information contained herein are subject to the terms of the End User License Agreement for Returns Program.

Returns Chart

Rolling 12 Months Step Interval 1 Months: 7/1/2000 - 12/31/2022

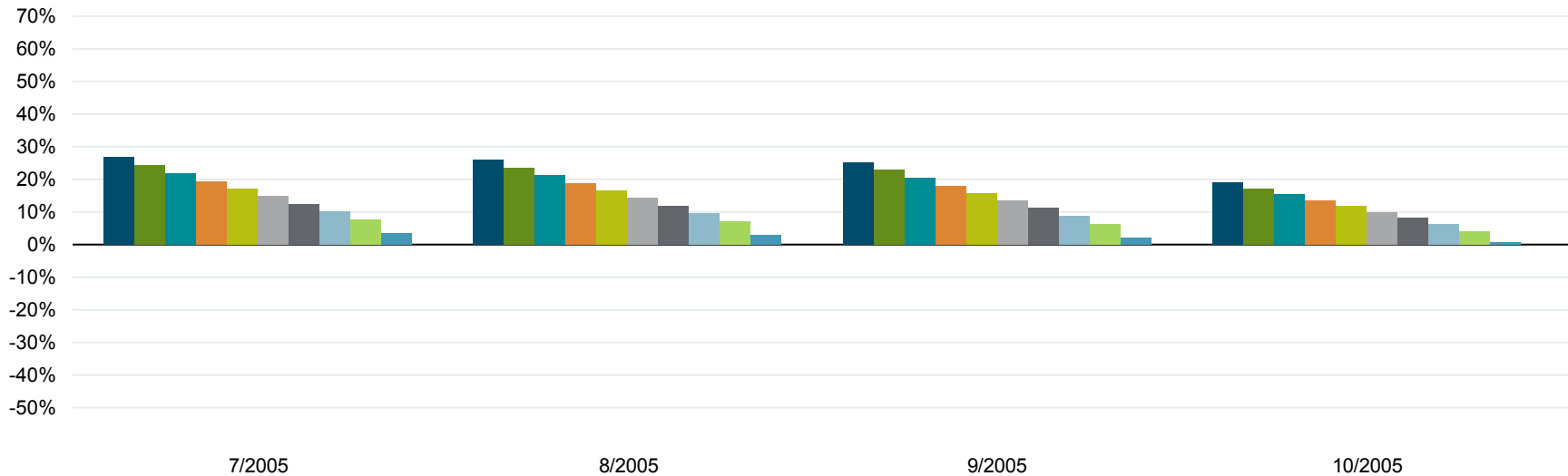

Continued on next page

- TCMC - PIA Dimensions 100/0 Portfolio - R2
- TCMC - PIA Dimensions 90/10 Portfolio - R2
- TCMC - PIA Dimensions 80/20 Portfolio - R2
- TCMC - PIA Dimensions 70/30 Portfolio - R2
- TCMC - PIA Dimensions 60/40 Portfolio - R2
- TCMC - PIA Dimensions 50/50 Portfolio - R2
- TCMC - PIA Dimensions 40/60 Portfolio - R2
- TCMC - PIA Dimensions 30/70 Portfolio - R2
- TCMC - PIA Dimensions 20/80 Portfolio - R2
- TCMC - PIA Dimensions 0/100 Portfolio - R2

Performance data shown represents past performance. Past performance is no guarantee of future results and current performance may be higher or lower than the performance shown. The investment return and principal value of an investment will fluctuate so that an investor's shares, when redeemed, may be worth more or less than their original cost. Average annual total returns include reinvestment of dividends and capital gains. To obtain performance data current to the most recent month-end access our website at us.dimensional.com. See Standardized Performance Data and Disclosures. Performance for periods greater than one year are annualized unless specified otherwise. Selection of funds, indices and time periods presented chosen by advisor. Indices are not available for direct investment and performance does not reflect expenses of an actual portfolio. This report and the information contained herein are subject to the terms of the End User License Agreement for Returns Program.

Returns Chart

Rolling 12 Months Step Interval 1 Months: 7/1/2000 - 12/31/2022

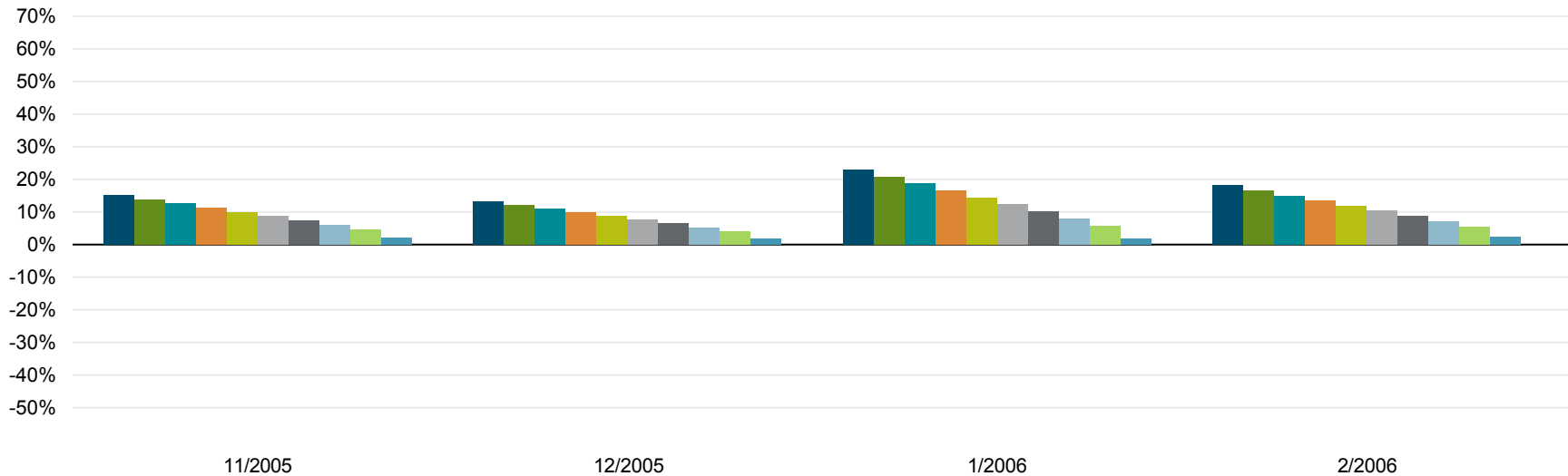

Continued on next page

- TCMC - PIA Dimensions 100/0 Portfolio - R2
- TCMC - PIA Dimensions 90/10 Portfolio - R2
- TCMC - PIA Dimensions 80/20 Portfolio - R2
- TCMC - PIA Dimensions 70/30 Portfolio - R2
- TCMC - PIA Dimensions 60/40 Portfolio - R2
- TCMC - PIA Dimensions 50/50 Portfolio - R2
- TCMC - PIA Dimensions 40/60 Portfolio - R2
- TCMC - PIA Dimensions 30/70 Portfolio - R2
- TCMC - PIA Dimensions 20/80 Portfolio - R2
- TCMC - PIA Dimensions 0/100 Portfolio - R2

Performance data shown represents past performance. Past performance is no guarantee of future results and current performance may be higher or lower than the performance shown. The investment return and principal value of an investment will fluctuate so that an investor's shares, when redeemed, may be worth more or less than their original cost. Average annual total returns include reinvestment of dividends and capital gains. To obtain performance data current to the most recent month-end access our website at us.dimensional.com.
 See Standardized Performance Data and Disclosures. Performance for periods greater than one year are annualized unless specified otherwise. Selection of funds, indices and time periods presented chosen by advisor. Indices are not available for direct investment and performance does not reflect expenses of an actual portfolio. This report and the information contained herein are subject to the terms of the End User License Agreement for Returns Program.

Returns Chart

Rolling 12 Months Step Interval 1 Months: 7/1/2000 - 12/31/2022

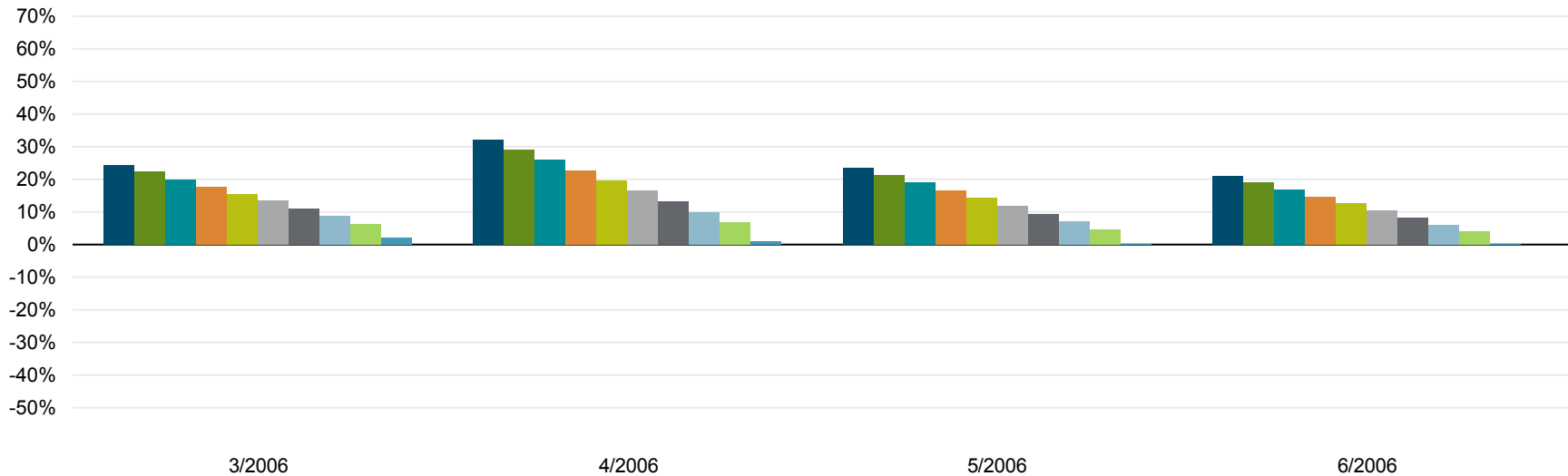

Continued on next page

- TCMC - PIA Dimensions 100/0 Portfolio - R2
- TCMC - PIA Dimensions 90/10 Portfolio - R2
- TCMC - PIA Dimensions 80/20 Portfolio - R2
- TCMC - PIA Dimensions 70/30 Portfolio - R2
- TCMC - PIA Dimensions 60/40 Portfolio - R2
- TCMC - PIA Dimensions 50/50 Portfolio - R2
- TCMC - PIA Dimensions 40/60 Portfolio - R2
- TCMC - PIA Dimensions 30/70 Portfolio - R2
- TCMC - PIA Dimensions 20/80 Portfolio - R2
- TCMC - PIA Dimensions 0/100 Portfolio - R2

Performance data shown represents past performance. Past performance is no guarantee of future results and current performance may be higher or lower than the performance shown. The investment return and principal value of an investment will fluctuate so that an investor's shares, when redeemed, may be worth more or less than their original cost. Average annual total returns include reinvestment of dividends and capital gains. To obtain performance data current to the most recent month-end access our website at us.dimensional.com.
 See Standardized Performance Data and Disclosures. Performance for periods greater than one year are annualized unless specified otherwise. Selection of funds, indices and time periods presented chosen by advisor. Indices are not available for direct investment and performance does not reflect expenses of an actual portfolio. This report and the information contained herein are subject to the terms of the End User License Agreement for Returns Program.

Returns Chart

Rolling 12 Months Step Interval 1 Months: 7/1/2000 - 12/31/2022

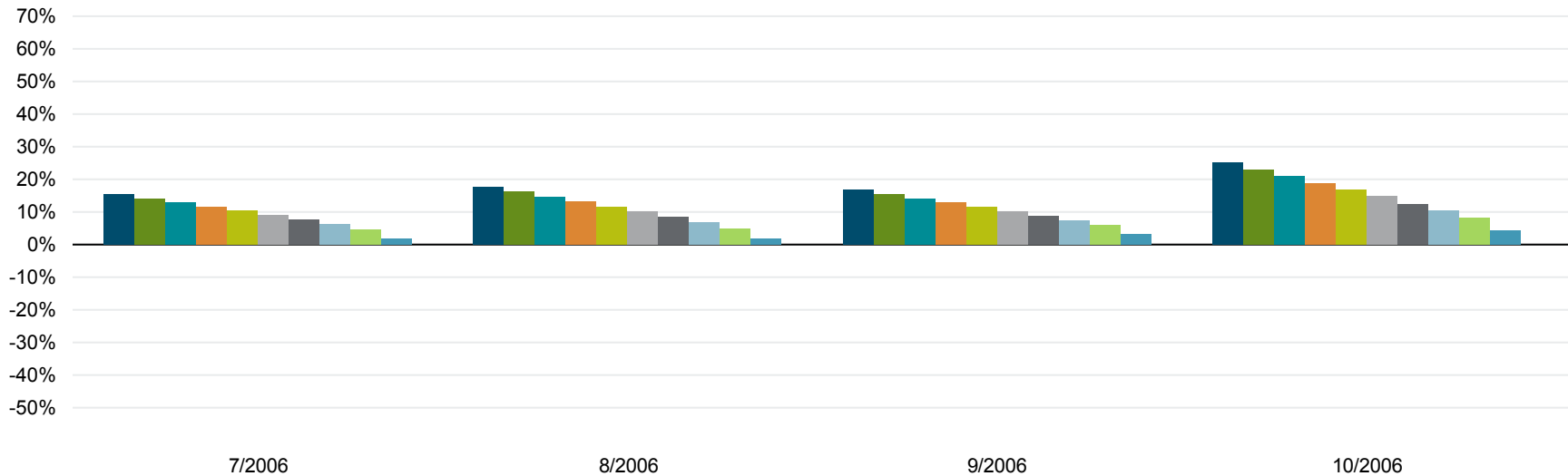

Continued on next page

- TCMC - PIA Dimensions 100/0 Portfolio - R2
- TCMC - PIA Dimensions 90/10 Portfolio - R2
- TCMC - PIA Dimensions 80/20 Portfolio - R2
- TCMC - PIA Dimensions 70/30 Portfolio - R2
- TCMC - PIA Dimensions 60/40 Portfolio - R2
- TCMC - PIA Dimensions 50/50 Portfolio - R2
- TCMC - PIA Dimensions 40/60 Portfolio - R2
- TCMC - PIA Dimensions 30/70 Portfolio - R2
- TCMC - PIA Dimensions 20/80 Portfolio - R2
- TCMC - PIA Dimensions 0/100 Portfolio - R2

Performance data shown represents past performance. Past performance is no guarantee of future results and current performance may be higher or lower than the performance shown. The investment return and principal value of an investment will fluctuate so that an investor's shares, when redeemed, may be worth more or less than their original cost. Average annual total returns include reinvestment of dividends and capital gains. To obtain performance data current to the most recent month-end access our website at us.dimensional.com.
 See Standardized Performance Data and Disclosures. Performance for periods greater than one year are annualized unless specified otherwise. Selection of funds, indices and time periods presented chosen by advisor. Indices are not available for direct investment and performance does not reflect expenses of an actual portfolio. This report and the information contained herein are subject to the terms of the End User License Agreement for Returns Program.

Returns Chart

Rolling 12 Months Step Interval 1 Months: 7/1/2000 - 12/31/2022

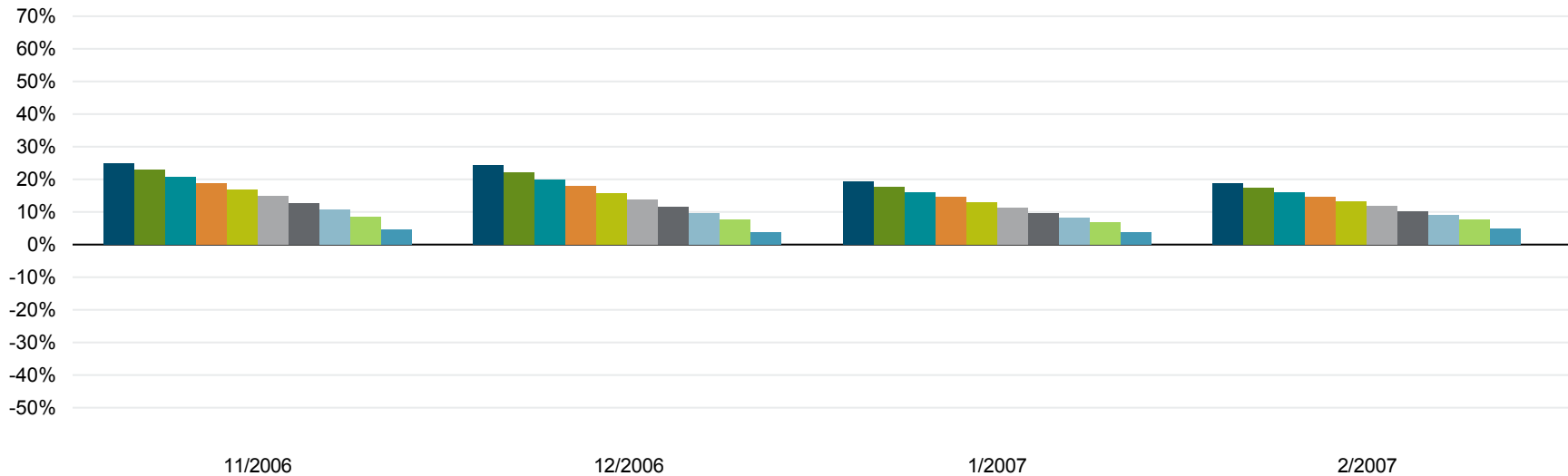

Continued on next page

- TCMC - PIA Dimensions 100/0 Portfolio - R2
- TCMC - PIA Dimensions 90/10 Portfolio - R2
- TCMC - PIA Dimensions 80/20 Portfolio - R2
- TCMC - PIA Dimensions 70/30 Portfolio - R2
- TCMC - PIA Dimensions 60/40 Portfolio - R2
- TCMC - PIA Dimensions 50/50 Portfolio - R2
- TCMC - PIA Dimensions 40/60 Portfolio - R2
- TCMC - PIA Dimensions 30/70 Portfolio - R2
- TCMC - PIA Dimensions 20/80 Portfolio - R2
- TCMC - PIA Dimensions 0/100 Portfolio - R2

Performance data shown represents past performance. Past performance is no guarantee of future results and current performance may be higher or lower than the performance shown. The investment return and principal value of an investment will fluctuate so that an investor's shares, when redeemed, may be worth more or less than their original cost. Average annual total returns include reinvestment of dividends and capital gains. To obtain performance data current to the most recent month-end access our website at us.dimensional.com. See Standardized Performance Data and Disclosures. Performance for periods greater than one year are annualized unless specified otherwise. Selection of funds, indices and time periods presented chosen by advisor. Indices are not available for direct investment and performance does not reflect expenses of an actual portfolio. This report and the information contained herein are subject to the terms of the End User License Agreement for Returns Program.

Returns Chart

Rolling 12 Months Step Interval 1 Months: 7/1/2000 - 12/31/2022

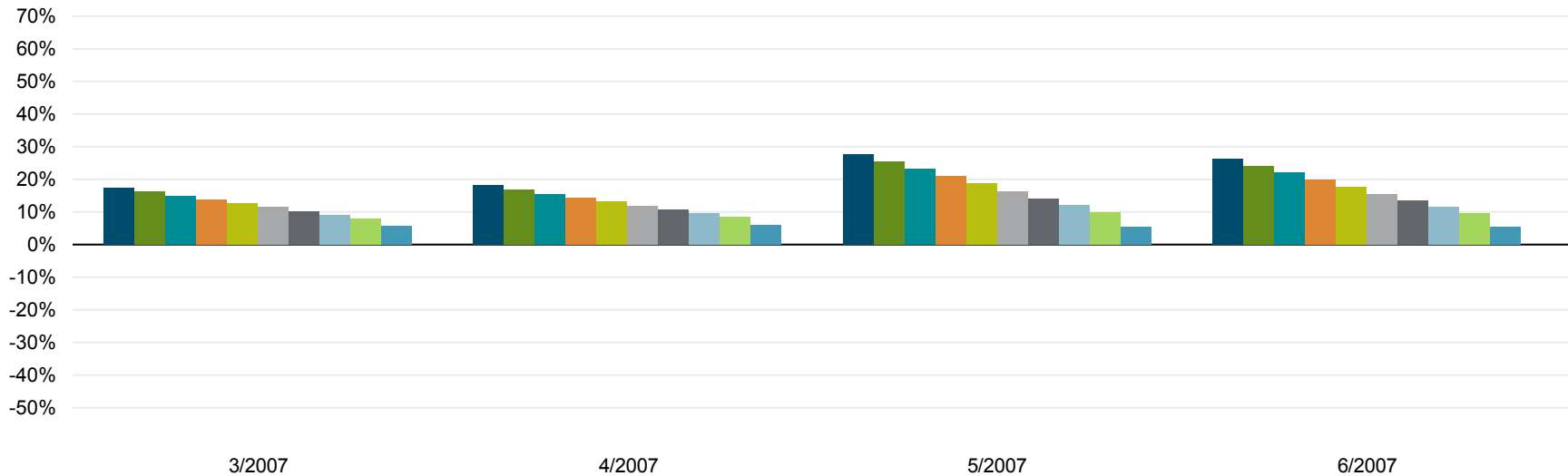

Continued on next page

- TCMC - PIA Dimensions 100/0 Portfolio - R2
- TCMC - PIA Dimensions 90/10 Portfolio - R2
- TCMC - PIA Dimensions 80/20 Portfolio - R2
- TCMC - PIA Dimensions 70/30 Portfolio - R2
- TCMC - PIA Dimensions 60/40 Portfolio - R2
- TCMC - PIA Dimensions 50/50 Portfolio - R2
- TCMC - PIA Dimensions 40/60 Portfolio - R2
- TCMC - PIA Dimensions 30/70 Portfolio - R2
- TCMC - PIA Dimensions 20/80 Portfolio - R2
- TCMC - PIA Dimensions 0/100 Portfolio - R2

Performance data shown represents past performance. Past performance is no guarantee of future results and current performance may be higher or lower than the performance shown. The investment return and principal value of an investment will fluctuate so that an investor's shares, when redeemed, may be worth more or less than their original cost. Average annual total returns include reinvestment of dividends and capital gains. To obtain performance data current to the most recent month-end access our website at us.dimensional.com.
 See Standardized Performance Data and Disclosures. Performance for periods greater than one year are annualized unless specified otherwise. Selection of funds, indices and time periods presented chosen by advisor. Indices are not available for direct investment and performance does not reflect expenses of an actual portfolio. This report and the information contained herein are subject to the terms of the End User License Agreement for Returns Program.

Returns Chart

Rolling 12 Months Step Interval 1 Months: 7/1/2000 - 12/31/2022

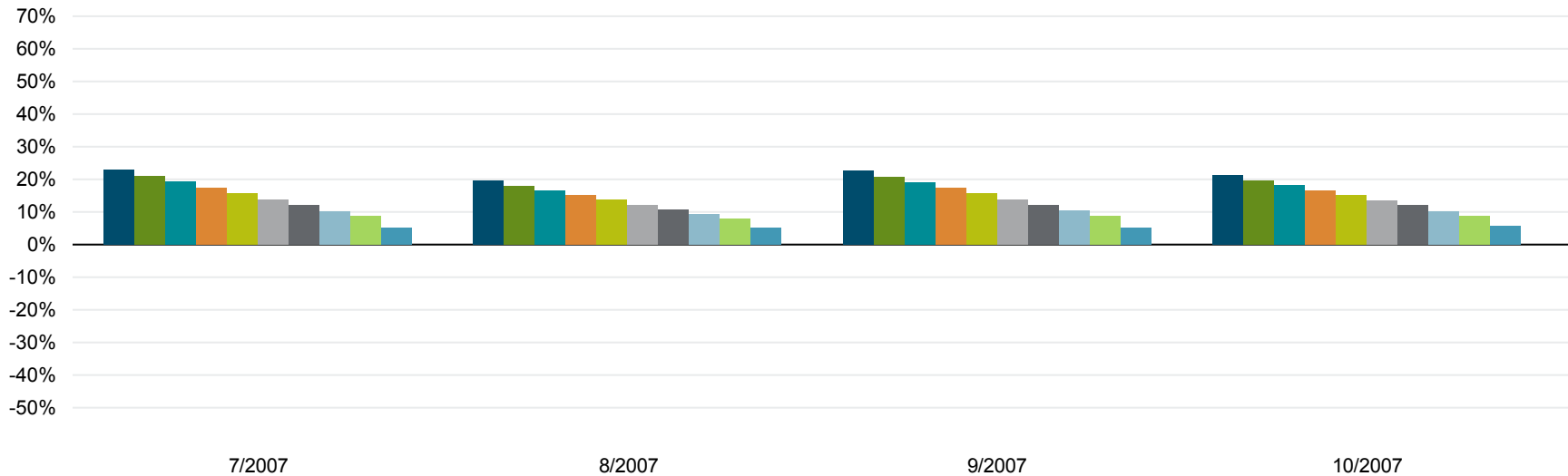

Continued on next page

- TCMC - PIA Dimensions 100/0 Portfolio - R2
- TCMC - PIA Dimensions 90/10 Portfolio - R2
- TCMC - PIA Dimensions 80/20 Portfolio - R2
- TCMC - PIA Dimensions 70/30 Portfolio - R2
- TCMC - PIA Dimensions 60/40 Portfolio - R2
- TCMC - PIA Dimensions 50/50 Portfolio - R2
- TCMC - PIA Dimensions 40/60 Portfolio - R2
- TCMC - PIA Dimensions 30/70 Portfolio - R2
- TCMC - PIA Dimensions 20/80 Portfolio - R2
- TCMC - PIA Dimensions 0/100 Portfolio - R2

Performance data shown represents past performance. Past performance is no guarantee of future results and current performance may be higher or lower than the performance shown. The investment return and principal value of an investment will fluctuate so that an investor's shares, when redeemed, may be worth more or less than their original cost. Average annual total returns include reinvestment of dividends and capital gains. To obtain performance data current to the most recent month-end access our website at us.dimensional.com. See Standardized Performance Data and Disclosures. Performance for periods greater than one year are annualized unless specified otherwise. Selection of funds, indices and time periods presented chosen by advisor. Indices are not available for direct investment and performance does not reflect expenses of an actual portfolio. This report and the information contained herein are subject to the terms of the End User License Agreement for Returns Program.

Returns Chart

Rolling 12 Months Step Interval 1 Months: 7/1/2000 - 12/31/2022

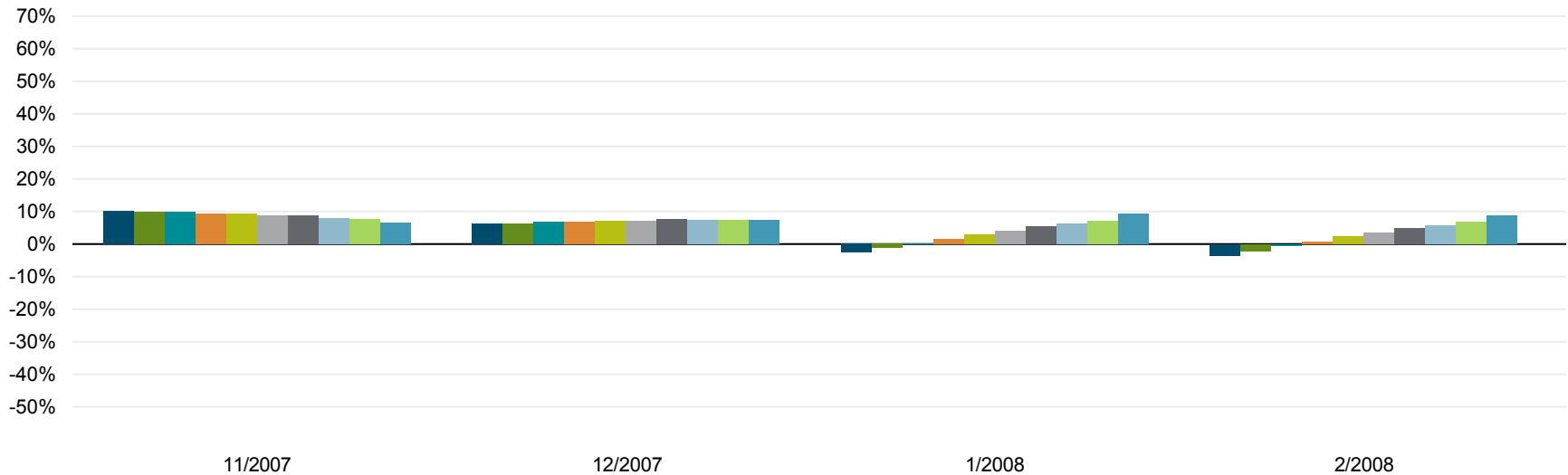

Continued on next page

- TCMC - PIA Dimensions 100/0 Portfolio - R2
- TCMC - PIA Dimensions 90/10 Portfolio - R2
- TCMC - PIA Dimensions 80/20 Portfolio - R2
- TCMC - PIA Dimensions 70/30 Portfolio - R2
- TCMC - PIA Dimensions 60/40 Portfolio - R2
- TCMC - PIA Dimensions 50/50 Portfolio - R2
- TCMC - PIA Dimensions 40/60 Portfolio - R2
- TCMC - PIA Dimensions 30/70 Portfolio - R2
- TCMC - PIA Dimensions 20/80 Portfolio - R2
- TCMC - PIA Dimensions 0/100 Portfolio - R2

Performance data shown represents past performance. Past performance is no guarantee of future results and current performance may be higher or lower than the performance shown. The investment return and principal value of an investment will fluctuate so that an investor's shares, when redeemed, may be worth more or less than their original cost. Average annual total returns include reinvestment of dividends and capital gains. To obtain performance data current to the most recent month-end access our website at us.dimensional.com.
 See Standardized Performance Data and Disclosures. Performance for periods greater than one year are annualized unless specified otherwise. Selection of funds, indices and time periods presented chosen by advisor. Indices are not available for direct investment and performance does not reflect expenses of an actual portfolio. This report and the information contained herein are subject to the terms of the End User License Agreement for Returns Program.

Returns Chart

Rolling 12 Months Step Interval 1 Months: 7/1/2000 - 12/31/2022

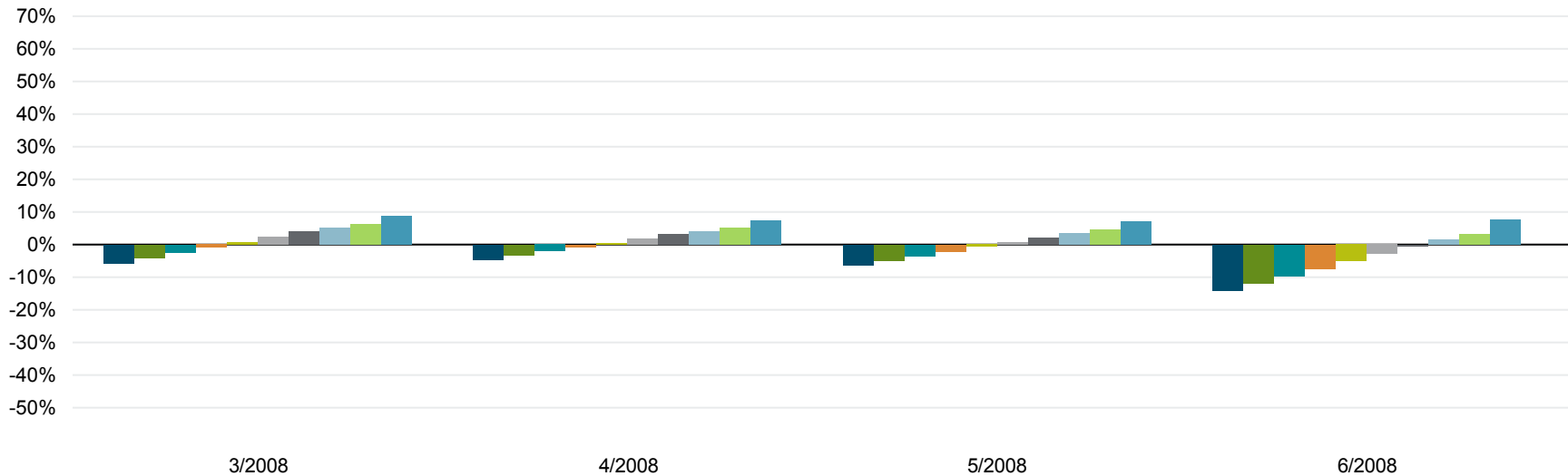

Continued on next page

- TCMC - PIA Dimensions 100/0 Portfolio - R2
- TCMC - PIA Dimensions 90/10 Portfolio - R2
- TCMC - PIA Dimensions 80/20 Portfolio - R2
- TCMC - PIA Dimensions 70/30 Portfolio - R2
- TCMC - PIA Dimensions 60/40 Portfolio - R2
- TCMC - PIA Dimensions 50/50 Portfolio - R2
- TCMC - PIA Dimensions 40/60 Portfolio - R2
- TCMC - PIA Dimensions 30/70 Portfolio - R2
- TCMC - PIA Dimensions 20/80 Portfolio - R2
- TCMC - PIA Dimensions 0/100 Portfolio - R2

Performance data shown represents past performance. Past performance is no guarantee of future results and current performance may be higher or lower than the performance shown. The investment return and principal value of an investment will fluctuate so that an investor's shares, when redeemed, may be worth more or less than their original cost. Average annual total returns include reinvestment of dividends and capital gains. To obtain performance data current to the most recent month-end access our website at us.dimensions.com.

See Standardized Performance Data and Disclosures. Performance for periods greater than one year are annualized unless specified otherwise. Selection of funds, indices and time periods presented chosen by advisor. Indices are not available for direct investment and performance does not reflect expenses of an actual portfolio. This report and the information contained herein are subject to the terms of the End User License Agreement for Returns Program.

Returns Chart

Rolling 12 Months Step Interval 1 Months: 7/1/2000 - 12/31/2022

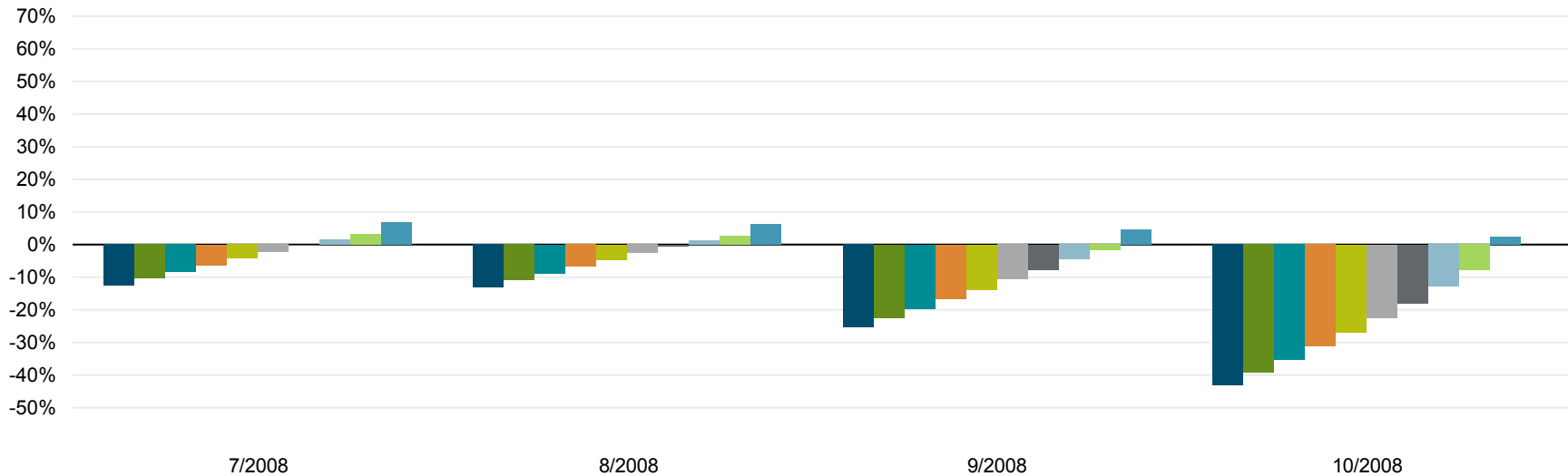

Continued on next page

- TCMC - PIA Dimensions 100/0 Portfolio - R2
- TCMC - PIA Dimensions 90/10 Portfolio - R2
- TCMC - PIA Dimensions 80/20 Portfolio - R2
- TCMC - PIA Dimensions 70/30 Portfolio - R2
- TCMC - PIA Dimensions 60/40 Portfolio - R2
- TCMC - PIA Dimensions 50/50 Portfolio - R2
- TCMC - PIA Dimensions 40/60 Portfolio - R2
- TCMC - PIA Dimensions 30/70 Portfolio - R2
- TCMC - PIA Dimensions 20/80 Portfolio - R2
- TCMC - PIA Dimensions 0/100 Portfolio - R2

Performance data shown represents past performance. Past performance is no guarantee of future results and current performance may be higher or lower than the performance shown. The investment return and principal value of an investment will fluctuate so that an investor's shares, when redeemed, may be worth more or less than their original cost. Average annual total returns include reinvestment of dividends and capital gains. To obtain performance data current to the most recent month-end access our website at us.dimensional.com. See Standardized Performance Data and Disclosures. Performance for periods greater than one year are annualized unless specified otherwise. Selection of funds, indices and time periods presented chosen by advisor. Indices are not available for direct investment and performance does not reflect expenses of an actual portfolio. This report and the information contained herein are subject to the terms of the End User License Agreement for Returns Program.

Returns Chart

Rolling 12 Months Step Interval 1 Months: 7/1/2000 - 12/31/2022

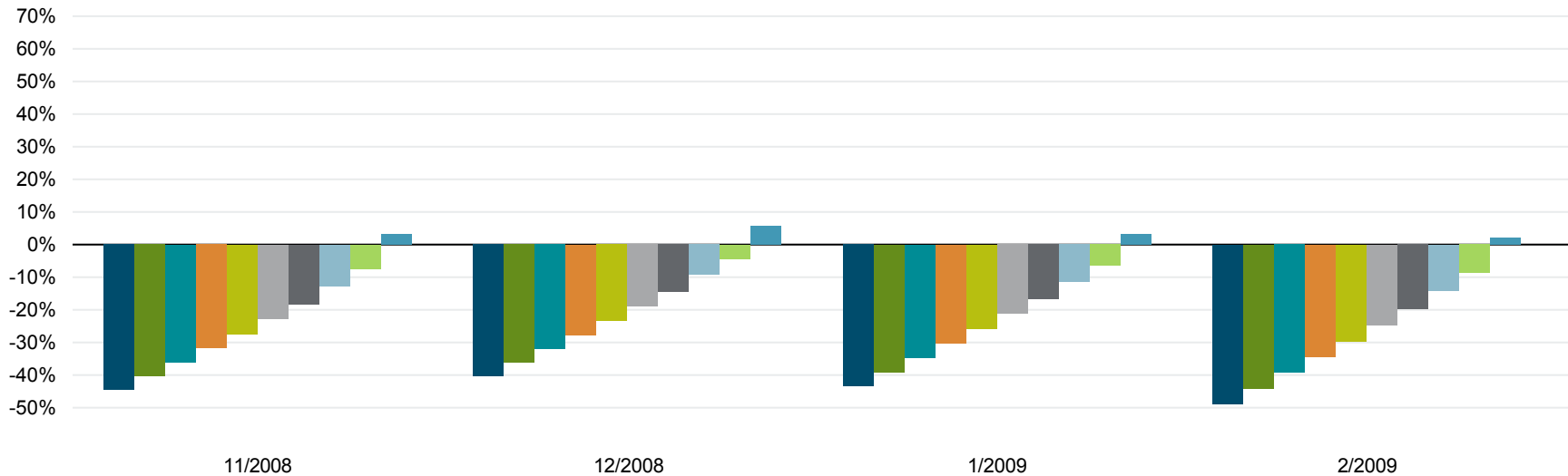

Continued on next page

- TCMC - PIA Dimensions 100/0 Portfolio - R2
- TCMC - PIA Dimensions 90/10 Portfolio - R2
- TCMC - PIA Dimensions 80/20 Portfolio - R2
- TCMC - PIA Dimensions 70/30 Portfolio - R2
- TCMC - PIA Dimensions 60/40 Portfolio - R2
- TCMC - PIA Dimensions 50/50 Portfolio - R2
- TCMC - PIA Dimensions 40/60 Portfolio - R2
- TCMC - PIA Dimensions 30/70 Portfolio - R2
- TCMC - PIA Dimensions 20/80 Portfolio - R2
- TCMC - PIA Dimensions 0/100 Portfolio - R2

Performance data shown represents past performance. Past performance is no guarantee of future results and current performance may be higher or lower than the performance shown. The investment return and principal value of an investment will fluctuate so that an investor's shares, when redeemed, may be worth more or less than their original cost. Average annual total returns include reinvestment of dividends and capital gains. To obtain performance data current to the most recent month-end access our website at us.dimensional.com. See Standardized Performance Data and Disclosures. Performance for periods greater than one year are annualized unless specified otherwise. Selection of funds, indices and time periods presented chosen by advisor. Indices are not available for direct investment and performance does not reflect expenses of an actual portfolio. This report and the information contained herein are subject to the terms of the End User License Agreement for Returns Program.

Returns Chart

Rolling 12 Months Step Interval 1 Months: 7/1/2000 - 12/31/2022

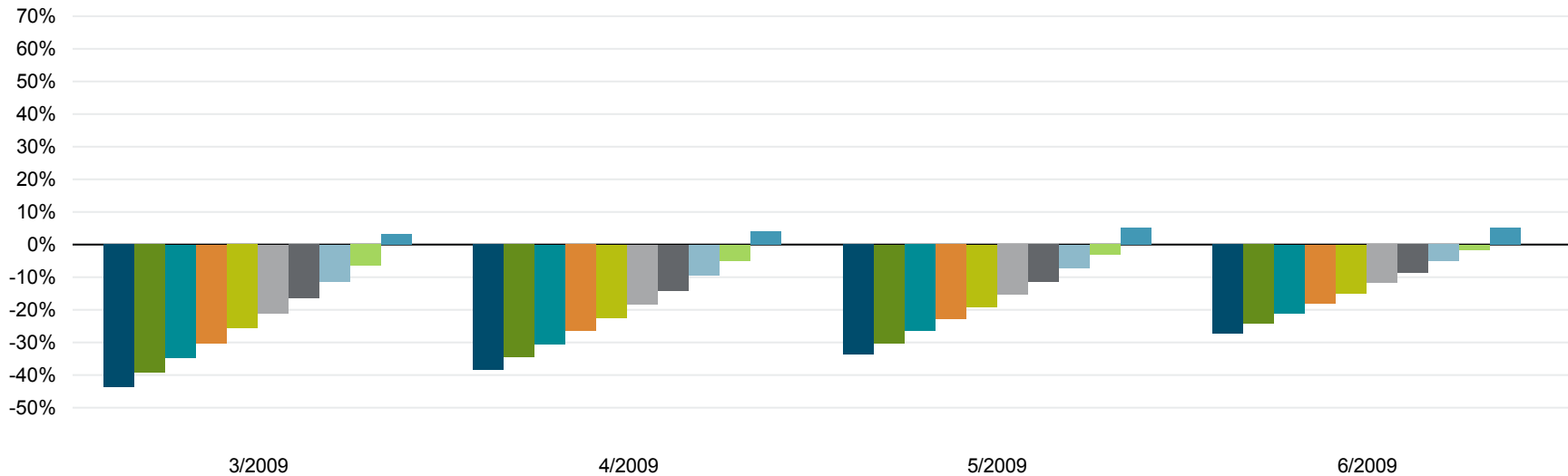

Continued on next page

- TCMC - PIA Dimensions 100/0 Portfolio - R2
- TCMC - PIA Dimensions 90/10 Portfolio - R2
- TCMC - PIA Dimensions 80/20 Portfolio - R2
- TCMC - PIA Dimensions 70/30 Portfolio - R2
- TCMC - PIA Dimensions 60/40 Portfolio - R2
- TCMC - PIA Dimensions 50/50 Portfolio - R2
- TCMC - PIA Dimensions 40/60 Portfolio - R2
- TCMC - PIA Dimensions 30/70 Portfolio - R2
- TCMC - PIA Dimensions 20/80 Portfolio - R2
- TCMC - PIA Dimensions 0/100 Portfolio - R2

Performance data shown represents past performance. Past performance is no guarantee of future results and current performance may be higher or lower than the performance shown. The investment return and principal value of an investment will fluctuate so that an investor's shares, when redeemed, may be worth more or less than their original cost. Average annual total returns include reinvestment of dividends and capital gains. To obtain performance data current to the most recent month-end access our website at us.dimensions.com.

See Standardized Performance Data and Disclosures. Performance for periods greater than one year are annualized unless specified otherwise. Selection of funds, indices and time periods presented chosen by advisor. Indices are not available for direct investment and performance does not reflect expenses of an actual portfolio. This report and the information contained herein are subject to the terms of the End User License Agreement for Returns Program.

Returns Chart

Rolling 12 Months Step Interval 1 Months: 7/1/2000 - 12/31/2022

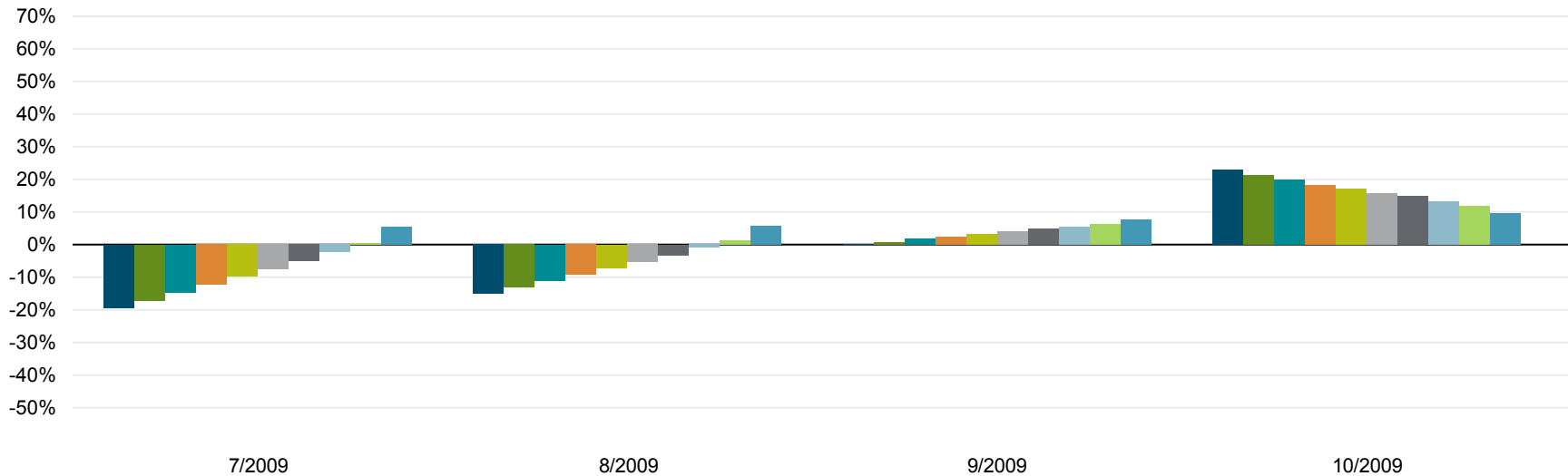

Continued on next page

- TCMC - PIA Dimensions 100/0 Portfolio - R2
- TCMC - PIA Dimensions 90/10 Portfolio - R2
- TCMC - PIA Dimensions 80/20 Portfolio - R2
- TCMC - PIA Dimensions 70/30 Portfolio - R2
- TCMC - PIA Dimensions 60/40 Portfolio - R2
- TCMC - PIA Dimensions 50/50 Portfolio - R2
- TCMC - PIA Dimensions 40/60 Portfolio - R2
- TCMC - PIA Dimensions 30/70 Portfolio - R2
- TCMC - PIA Dimensions 20/80 Portfolio - R2
- TCMC - PIA Dimensions 0/100 Portfolio - R2

Performance data shown represents past performance. Past performance is no guarantee of future results and current performance may be higher or lower than the performance shown. The investment return and principal value of an investment will fluctuate so that an investor's shares, when redeemed, may be worth more or less than their original cost. Average annual total returns include reinvestment of dividends and capital gains. To obtain performance data current to the most recent month-end access our website at us.dimensional.com.
 See Standardized Performance Data and Disclosures. Performance for periods greater than one year are annualized unless specified otherwise. Selection of funds, indices and time periods presented chosen by advisor. Indices are not available for direct investment and performance does not reflect expenses of an actual portfolio. This report and the information contained herein are subject to the terms of the End User License Agreement for Returns Program.

Returns Chart

Rolling 12 Months Step Interval 1 Months: 7/1/2000 - 12/31/2022

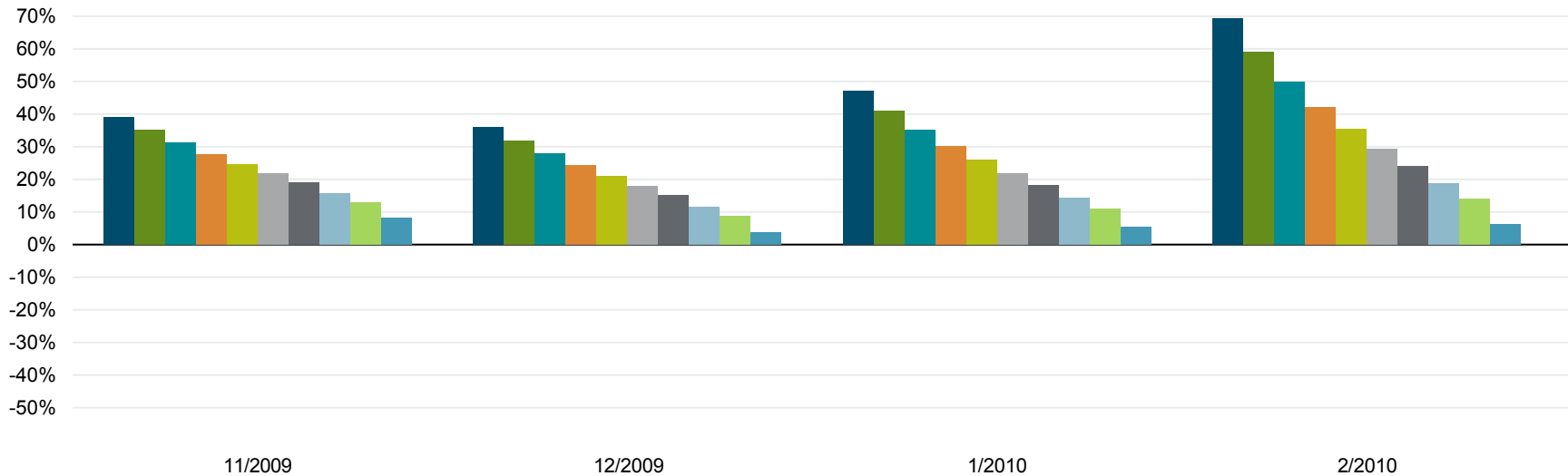

Continued on next page

- TCMC - PIA Dimensions 100/0 Portfolio - R2
- TCMC - PIA Dimensions 90/10 Portfolio - R2
- TCMC - PIA Dimensions 80/20 Portfolio - R2
- TCMC - PIA Dimensions 70/30 Portfolio - R2
- TCMC - PIA Dimensions 60/40 Portfolio - R2
- TCMC - PIA Dimensions 50/50 Portfolio - R2
- TCMC - PIA Dimensions 40/60 Portfolio - R2
- TCMC - PIA Dimensions 30/70 Portfolio - R2
- TCMC - PIA Dimensions 20/80 Portfolio - R2
- TCMC - PIA Dimensions 0/100 Portfolio - R2

Performance data shown represents past performance. Past performance is no guarantee of future results and current performance may be higher or lower than the performance shown. The investment return and principal value of an investment will fluctuate so that an investor's shares, when redeemed, may be worth more or less than their original cost. Average annual total returns include reinvestment of dividends and capital gains. To obtain performance data current to the most recent month-end access our website at us.dimensional.com.
 See Standardized Performance Data and Disclosures. Performance for periods greater than one year are annualized unless specified otherwise. Selection of funds, indices and time periods presented chosen by advisor. Indices are not available for direct investment and performance does not reflect expenses of an actual portfolio. This report and the information contained herein are subject to the terms of the End User License Agreement for Returns Program.

Returns Chart

Rolling 12 Months Step Interval 1 Months: 7/1/2000 - 12/31/2022

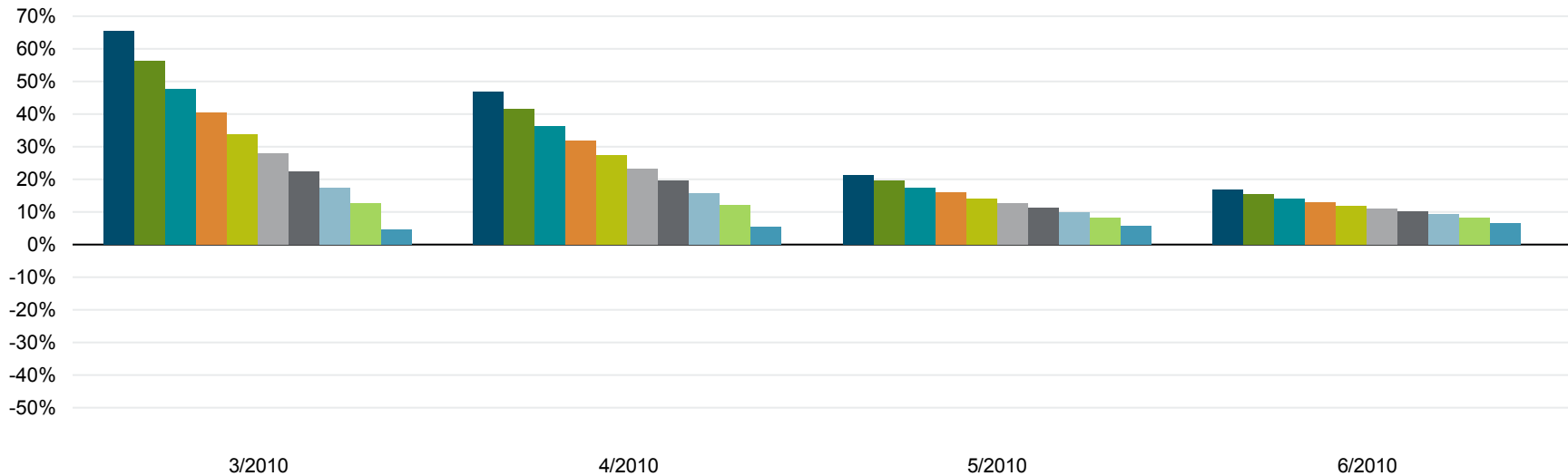

Continued on next page

- TCMC - PIA Dimensions 100/0 Portfolio - R2
- TCMC - PIA Dimensions 90/10 Portfolio - R2
- TCMC - PIA Dimensions 80/20 Portfolio - R2
- TCMC - PIA Dimensions 70/30 Portfolio - R2
- TCMC - PIA Dimensions 60/40 Portfolio - R2
- TCMC - PIA Dimensions 50/50 Portfolio - R2
- TCMC - PIA Dimensions 40/60 Portfolio - R2
- TCMC - PIA Dimensions 30/70 Portfolio - R2
- TCMC - PIA Dimensions 20/80 Portfolio - R2
- TCMC - PIA Dimensions 0/100 Portfolio - R2

Performance data shown represents past performance. Past performance is no guarantee of future results and current performance may be higher or lower than the performance shown. The investment return and principal value of an investment will fluctuate so that an investor's shares, when redeemed, may be worth more or less than their original cost. Average annual total returns include reinvestment of dividends and capital gains. To obtain performance data current to the most recent month-end access our website at us.dimensions.com.
 See Standardized Performance Data and Disclosures. Performance for periods greater than one year are annualized unless specified otherwise. Selection of funds, indices and time periods presented chosen by advisor. Indices are not available for direct investment and performance does not reflect expenses of an actual portfolio. This report and the information contained herein are subject to the terms of the End User License Agreement for Returns Program.

Returns Chart

Rolling 12 Months Step Interval 1 Months: 7/1/2000 - 12/31/2022

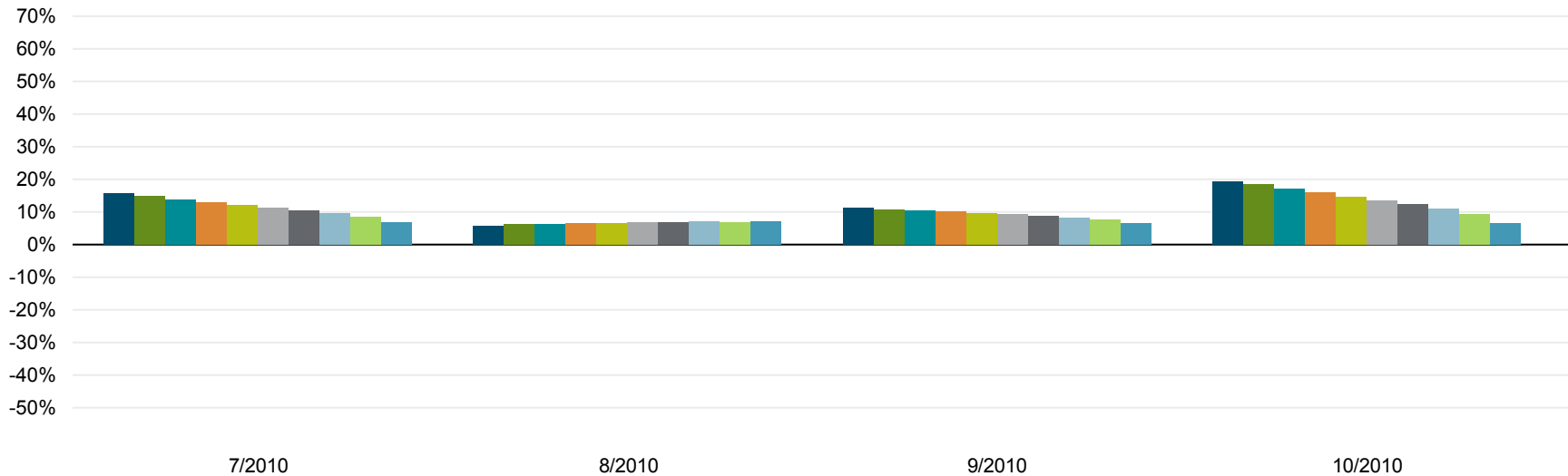

Continued on next page

- TCMC - PIA Dimensions 100/0 Portfolio - R2
- TCMC - PIA Dimensions 90/10 Portfolio - R2
- TCMC - PIA Dimensions 80/20 Portfolio - R2
- TCMC - PIA Dimensions 70/30 Portfolio - R2
- TCMC - PIA Dimensions 60/40 Portfolio - R2
- TCMC - PIA Dimensions 50/50 Portfolio - R2
- TCMC - PIA Dimensions 40/60 Portfolio - R2
- TCMC - PIA Dimensions 30/70 Portfolio - R2
- TCMC - PIA Dimensions 20/80 Portfolio - R2
- TCMC - PIA Dimensions 0/100 Portfolio - R2

Performance data shown represents past performance. Past performance is no guarantee of future results and current performance may be higher or lower than the performance shown. The investment return and principal value of an investment will fluctuate so that an investor's shares, when redeemed, may be worth more or less than their original cost. Average annual total returns include reinvestment of dividends and capital gains. To obtain performance data current to the most recent month-end access our website at us.dimensional.com.
 See Standardized Performance Data and Disclosures. Performance for periods greater than one year are annualized unless specified otherwise. Selection of funds, indices and time periods presented chosen by advisor. Indices are not available for direct investment and performance does not reflect expenses of an actual portfolio. This report and the information contained herein are subject to the terms of the End User License Agreement for Returns Program.

Returns Chart

Rolling 12 Months Step Interval 1 Months: 7/1/2000 - 12/31/2022

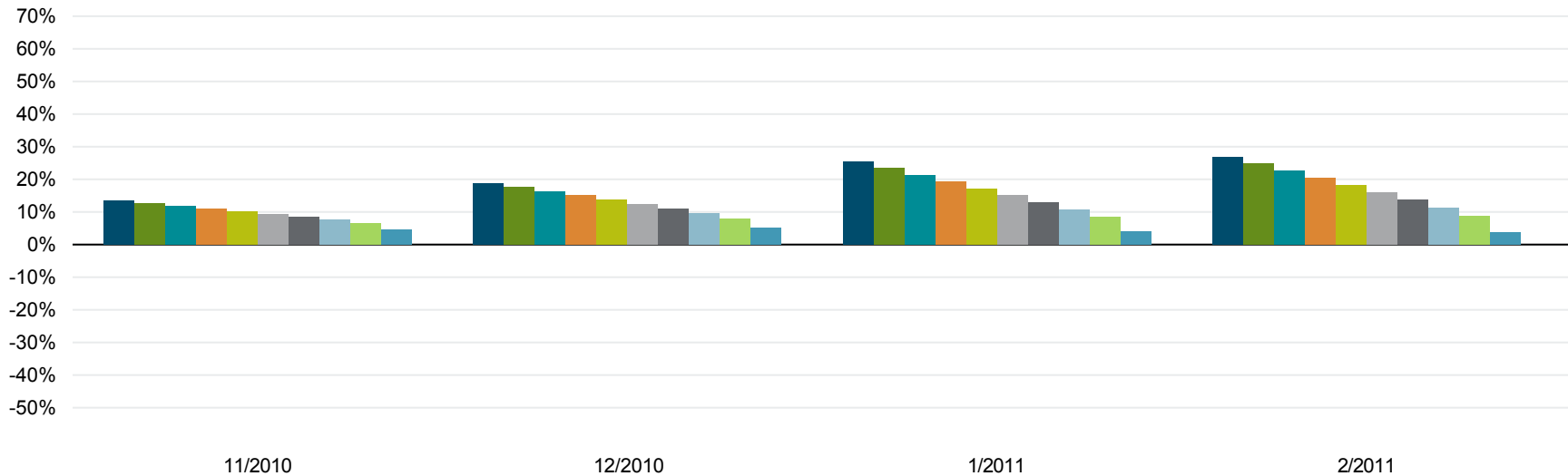

Continued on next page

- TCMC - PIA Dimensions 100/0 Portfolio - R2
- TCMC - PIA Dimensions 90/10 Portfolio - R2
- TCMC - PIA Dimensions 80/20 Portfolio - R2
- TCMC - PIA Dimensions 70/30 Portfolio - R2
- TCMC - PIA Dimensions 60/40 Portfolio - R2
- TCMC - PIA Dimensions 50/50 Portfolio - R2
- TCMC - PIA Dimensions 40/60 Portfolio - R2
- TCMC - PIA Dimensions 30/70 Portfolio - R2
- TCMC - PIA Dimensions 20/80 Portfolio - R2
- TCMC - PIA Dimensions 0/100 Portfolio - R2

Performance data shown represents past performance. Past performance is no guarantee of future results and current performance may be higher or lower than the performance shown. The investment return and principal value of an investment will fluctuate so that an investor's shares, when redeemed, may be worth more or less than their original cost. Average annual total returns include reinvestment of dividends and capital gains. To obtain performance data current to the most recent month-end access our website at us.dimensional.com.

See Standardized Performance Data and Disclosures. Performance for periods greater than one year are annualized unless specified otherwise. Selection of funds, indices and time periods presented chosen by advisor. Indices are not available for direct investment and performance does not reflect expenses of an actual portfolio. This report and the information contained herein are subject to the terms of the End User License Agreement for Returns Program.

Returns Chart

Rolling 12 Months Step Interval 1 Months: 7/1/2000 - 12/31/2022

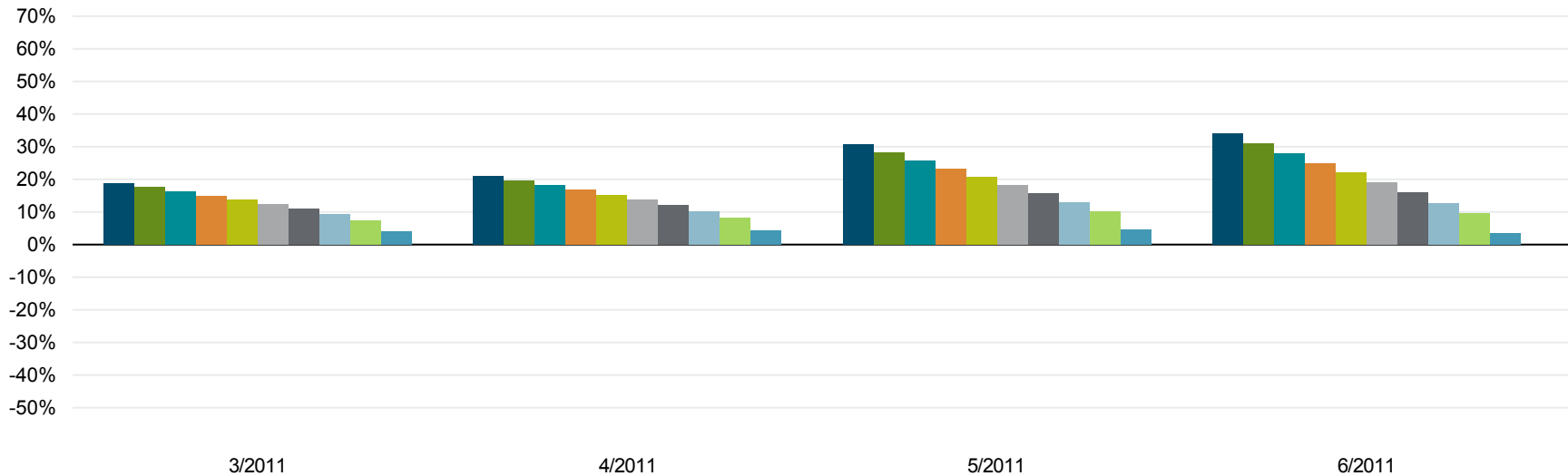

Continued on next page

- TCMC - PIA Dimensions 100/0 Portfolio - R2
- TCMC - PIA Dimensions 90/10 Portfolio - R2
- TCMC - PIA Dimensions 80/20 Portfolio - R2
- TCMC - PIA Dimensions 70/30 Portfolio - R2
- TCMC - PIA Dimensions 60/40 Portfolio - R2
- TCMC - PIA Dimensions 50/50 Portfolio - R2
- TCMC - PIA Dimensions 40/60 Portfolio - R2
- TCMC - PIA Dimensions 30/70 Portfolio - R2
- TCMC - PIA Dimensions 20/80 Portfolio - R2
- TCMC - PIA Dimensions 0/100 Portfolio - R2

Performance data shown represents past performance. Past performance is no guarantee of future results and current performance may be higher or lower than the performance shown. The investment return and principal value of an investment will fluctuate so that an investor's shares, when redeemed, may be worth more or less than their original cost. Average annual total returns include reinvestment of dividends and capital gains. To obtain performance data current to the most recent month-end access our website at us.dimensions.com.
 See Standardized Performance Data and Disclosures. Performance for periods greater than one year are annualized unless specified otherwise. Selection of funds, indices and time periods presented chosen by advisor. Indices are not available for direct investment and performance does not reflect expenses of an actual portfolio. This report and the information contained herein are subject to the terms of the End User License Agreement for Returns Program.

Returns Chart

Rolling 12 Months Step Interval 1 Months: 7/1/2000 - 12/31/2022

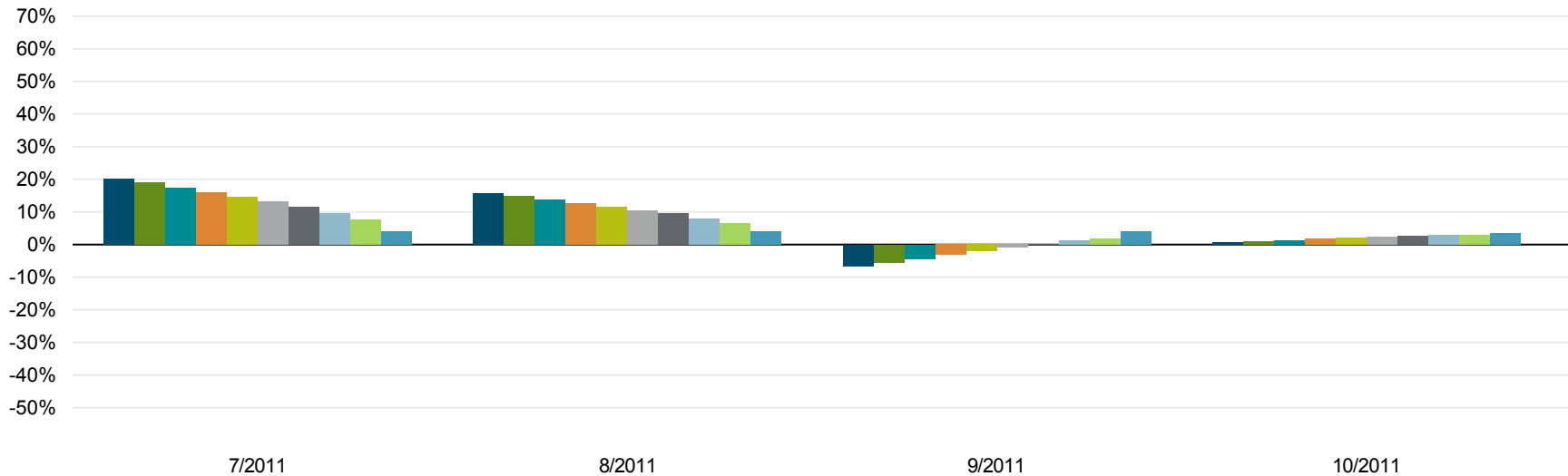

Continued on next page

- TCMC - PIA Dimensions 100/0 Portfolio - R2
- TCMC - PIA Dimensions 90/10 Portfolio - R2
- TCMC - PIA Dimensions 80/20 Portfolio - R2
- TCMC - PIA Dimensions 70/30 Portfolio - R2
- TCMC - PIA Dimensions 60/40 Portfolio - R2
- TCMC - PIA Dimensions 50/50 Portfolio - R2
- TCMC - PIA Dimensions 40/60 Portfolio - R2
- TCMC - PIA Dimensions 30/70 Portfolio - R2
- TCMC - PIA Dimensions 20/80 Portfolio - R2
- TCMC - PIA Dimensions 0/100 Portfolio - R2

Performance data shown represents past performance. Past performance is no guarantee of future results and current performance may be higher or lower than the performance shown. The investment return and principal value of an investment will fluctuate so that an investor's shares, when redeemed, may be worth more or less than their original cost. Average annual total returns include reinvestment of dividends and capital gains. To obtain performance data current to the most recent month-end access our website at us.dimensional.com.
 See Standardized Performance Data and Disclosures. Performance for periods greater than one year are annualized unless specified otherwise. Selection of funds, indices and time periods presented chosen by advisor. Indices are not available for direct investment and performance does not reflect expenses of an actual portfolio. This report and the information contained herein are subject to the terms of the End User License Agreement for Returns Program.

Returns Chart

Rolling 12 Months Step Interval 1 Months: 7/1/2000 - 12/31/2022

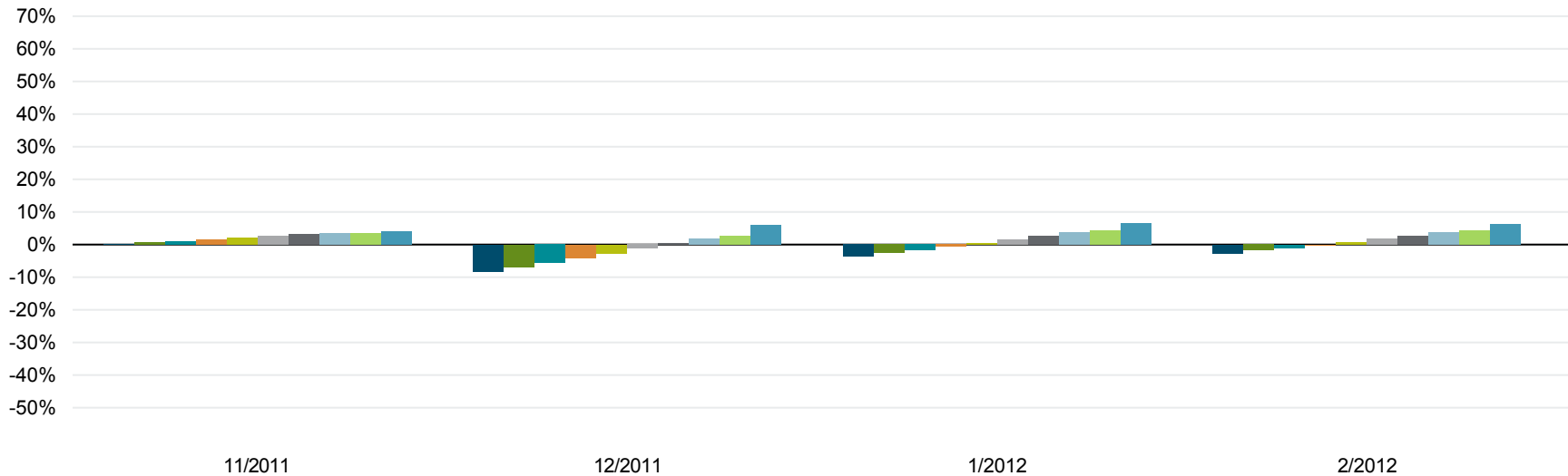

Continued on next page

- TCMC - PIA Dimensions 100/0 Portfolio - R2
- TCMC - PIA Dimensions 80/20 Portfolio - R2
- TCMC - PIA Dimensions 60/40 Portfolio - R2
- TCMC - PIA Dimensions 40/60 Portfolio - R2
- TCMC - PIA Dimensions 20/80 Portfolio - R2
- TCMC - PIA Dimensions 90/10 Portfolio - R2
- TCMC - PIA Dimensions 70/30 Portfolio - R2
- TCMC - PIA Dimensions 50/50 Portfolio - R2
- TCMC - PIA Dimensions 30/70 Portfolio - R2
- TCMC - PIA Dimensions 0/100 Portfolio - R2

Performance data shown represents past performance. Past performance is no guarantee of future results and current performance may be higher or lower than the performance shown. The investment return and principal value of an investment will fluctuate so that an investor's shares, when redeemed, may be worth more or less than their original cost. Average annual total returns include reinvestment of dividends and capital gains. To obtain performance data current to the most recent month-end access our website at us.dimensional.com.

See Standardized Performance Data and Disclosures. Performance for periods greater than one year are annualized unless specified otherwise. Selection of funds, indices and time periods presented chosen by advisor. Indices are not available for direct investment and performance does not reflect expenses of an actual portfolio. This report and the information contained herein are subject to the terms of the End User License Agreement for Returns Program.

Returns Chart

Rolling 12 Months Step Interval 1 Months: 7/1/2000 - 12/31/2022

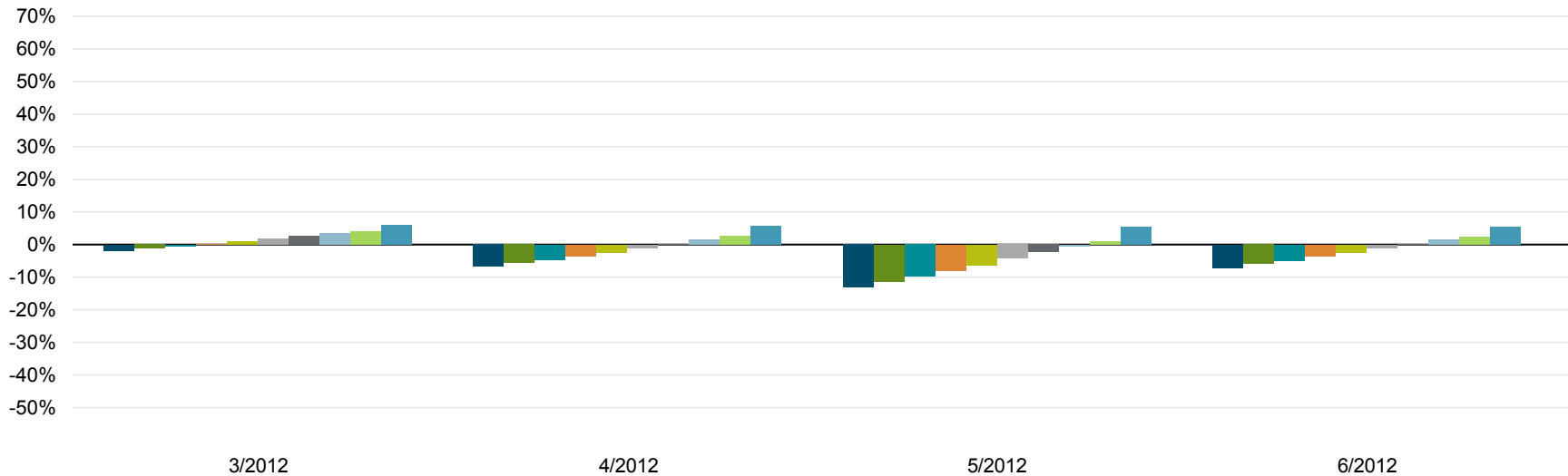

Continued on next page

- TCMC - PIA Dimensions 100/0 Portfolio - R2
- TCMC - PIA Dimensions 90/10 Portfolio - R2
- TCMC - PIA Dimensions 80/20 Portfolio - R2
- TCMC - PIA Dimensions 70/30 Portfolio - R2
- TCMC - PIA Dimensions 60/40 Portfolio - R2
- TCMC - PIA Dimensions 50/50 Portfolio - R2
- TCMC - PIA Dimensions 40/60 Portfolio - R2
- TCMC - PIA Dimensions 30/70 Portfolio - R2
- TCMC - PIA Dimensions 20/80 Portfolio - R2
- TCMC - PIA Dimensions 0/100 Portfolio - R2

Performance data shown represents past performance. Past performance is no guarantee of future results and current performance may be higher or lower than the performance shown. The investment return and principal value of an investment will fluctuate so that an investor's shares, when redeemed, may be worth more or less than their original cost. Average annual total returns include reinvestment of dividends and capital gains. To obtain performance data current to the most recent month-end access our website at us.dimensional.com.

See Standardized Performance Data and Disclosures. Performance for periods greater than one year are annualized unless specified otherwise. Selection of funds, indices and time periods presented chosen by advisor. Indices are not available for direct investment and performance does not reflect expenses of an actual portfolio. This report and the information contained herein are subject to the terms of the End User License Agreement for Returns Program.

Returns Chart

Rolling 12 Months Step Interval 1 Months: 7/1/2000 - 12/31/2022

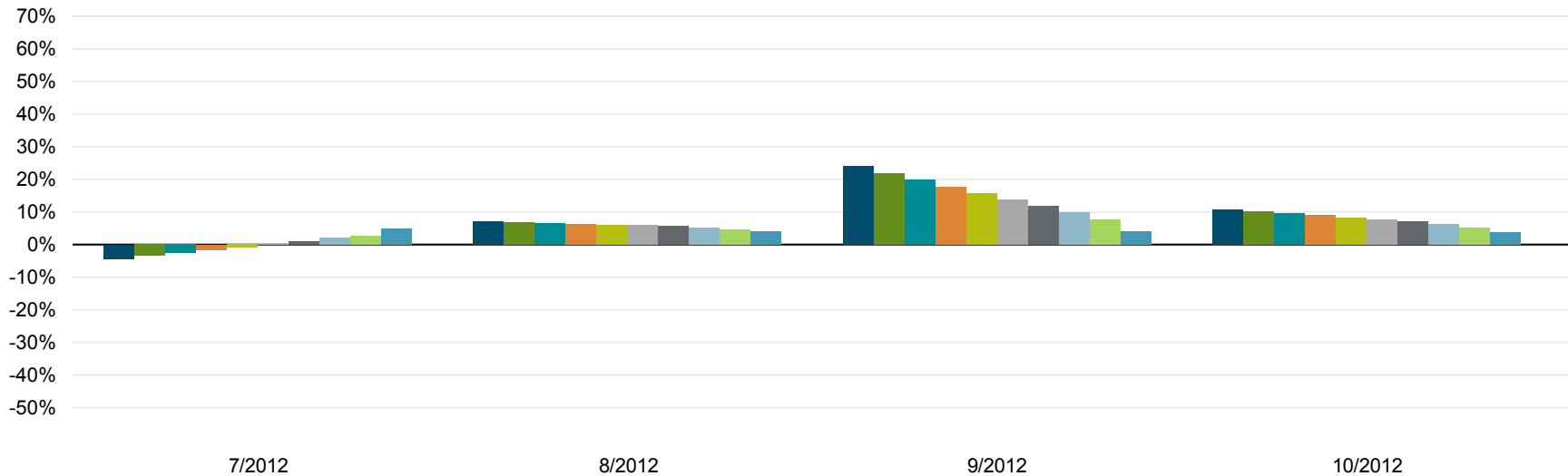

Continued on next page

- TCMC - PIA Dimensions 100/0 Portfolio - R2
- TCMC - PIA Dimensions 90/10 Portfolio - R2
- TCMC - PIA Dimensions 80/20 Portfolio - R2
- TCMC - PIA Dimensions 70/30 Portfolio - R2
- TCMC - PIA Dimensions 60/40 Portfolio - R2
- TCMC - PIA Dimensions 50/50 Portfolio - R2
- TCMC - PIA Dimensions 40/60 Portfolio - R2
- TCMC - PIA Dimensions 30/70 Portfolio - R2
- TCMC - PIA Dimensions 20/80 Portfolio - R2
- TCMC - PIA Dimensions 0/100 Portfolio - R2

Performance data shown represents past performance. Past performance is no guarantee of future results and current performance may be higher or lower than the performance shown. The investment return and principal value of an investment will fluctuate so that an investor's shares, when redeemed, may be worth more or less than their original cost. Average annual total returns include reinvestment of dividends and capital gains. To obtain performance data current to the most recent month-end access our website at us.dimensional.com. See Standardized Performance Data and Disclosures. Performance for periods greater than one year are annualized unless specified otherwise. Selection of funds, indices and time periods presented chosen by advisor. Indices are not available for direct investment and performance does not reflect expenses of an actual portfolio. This report and the information contained herein are subject to the terms of the End User License Agreement for Returns Program.

Returns Chart

Rolling 12 Months Step Interval 1 Months: 7/1/2000 - 12/31/2022

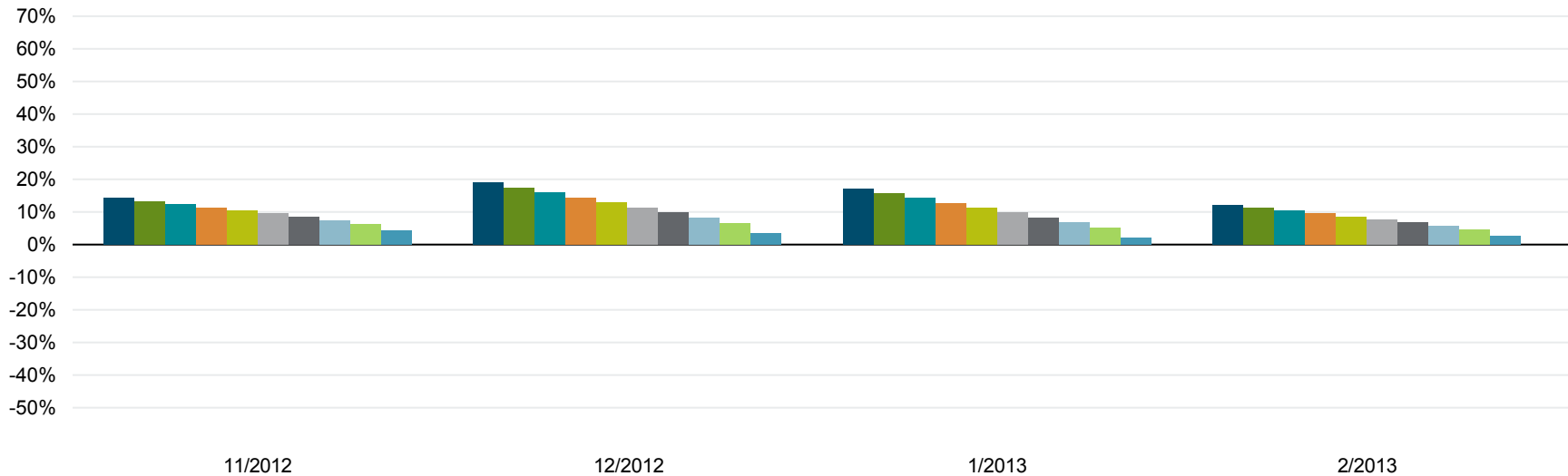

Continued on next page

- TCMC - PIA Dimensions 100/0 Portfolio - R2
- TCMC - PIA Dimensions 90/10 Portfolio - R2
- TCMC - PIA Dimensions 80/20 Portfolio - R2
- TCMC - PIA Dimensions 70/30 Portfolio - R2
- TCMC - PIA Dimensions 60/40 Portfolio - R2
- TCMC - PIA Dimensions 50/50 Portfolio - R2
- TCMC - PIA Dimensions 40/60 Portfolio - R2
- TCMC - PIA Dimensions 30/70 Portfolio - R2
- TCMC - PIA Dimensions 20/80 Portfolio - R2
- TCMC - PIA Dimensions 0/100 Portfolio - R2

Performance data shown represents past performance. Past performance is no guarantee of future results and current performance may be higher or lower than the performance shown. The investment return and principal value of an investment will fluctuate so that an investor's shares, when redeemed, may be worth more or less than their original cost. Average annual total returns include reinvestment of dividends and capital gains. To obtain performance data current to the most recent month-end access our website at us.dimensional.com.
 See Standardized Performance Data and Disclosures. Performance for periods greater than one year are annualized unless specified otherwise. Selection of funds, indices and time periods presented chosen by advisor. Indices are not available for direct investment and performance does not reflect expenses of an actual portfolio. This report and the information contained herein are subject to the terms of the End User License Agreement for Returns Program.

Returns Chart

Rolling 12 Months Step Interval 1 Months: 7/1/2000 - 12/31/2022

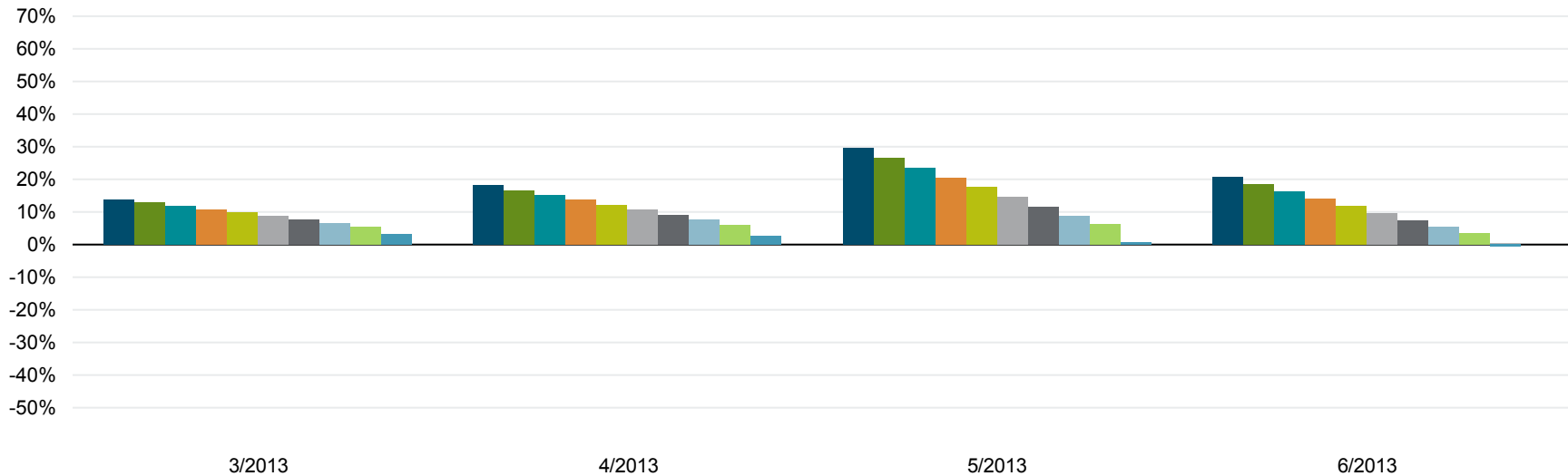

Continued on next page

- TCMC - PIA Dimensions 100/0 Portfolio - R2
- TCMC - PIA Dimensions 90/10 Portfolio - R2
- TCMC - PIA Dimensions 80/20 Portfolio - R2
- TCMC - PIA Dimensions 70/30 Portfolio - R2
- TCMC - PIA Dimensions 60/40 Portfolio - R2
- TCMC - PIA Dimensions 50/50 Portfolio - R2
- TCMC - PIA Dimensions 40/60 Portfolio - R2
- TCMC - PIA Dimensions 30/70 Portfolio - R2
- TCMC - PIA Dimensions 20/80 Portfolio - R2
- TCMC - PIA Dimensions 0/100 Portfolio - R2

Performance data shown represents past performance. Past performance is no guarantee of future results and current performance may be higher or lower than the performance shown. The investment return and principal value of an investment will fluctuate so that an investor's shares, when redeemed, may be worth more or less than their original cost. Average annual total returns include reinvestment of dividends and capital gains. To obtain performance data current to the most recent month-end access our website at us.dimensional.com.

See Standardized Performance Data and Disclosures. Performance for periods greater than one year are annualized unless specified otherwise. Selection of funds, indices and time periods presented chosen by advisor. Indices are not available for direct investment and performance does not reflect expenses of an actual portfolio. This report and the information contained herein are subject to the terms of the End User License Agreement for Returns Program.

Returns Chart

Rolling 12 Months Step Interval 1 Months: 7/1/2000 - 12/31/2022

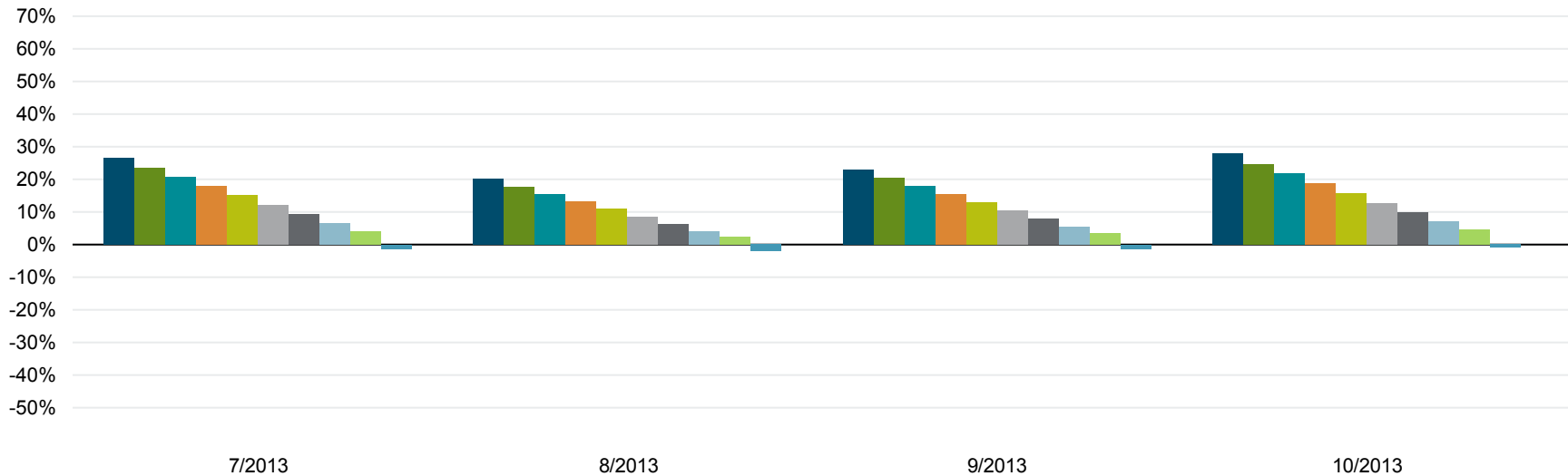

Continued on next page

- TCMC - PIA Dimensions 100/0 Portfolio - R2
- TCMC - PIA Dimensions 80/20 Portfolio - R2
- TCMC - PIA Dimensions 60/40 Portfolio - R2
- TCMC - PIA Dimensions 40/60 Portfolio - R2
- TCMC - PIA Dimensions 20/80 Portfolio - R2
- TCMC - PIA Dimensions 90/10 Portfolio - R2
- TCMC - PIA Dimensions 70/30 Portfolio - R2
- TCMC - PIA Dimensions 50/50 Portfolio - R2
- TCMC - PIA Dimensions 30/70 Portfolio - R2
- TCMC - PIA Dimensions 0/100 Portfolio - R2

Performance data shown represents past performance. Past performance is no guarantee of future results and current performance may be higher or lower than the performance shown. The investment return and principal value of an investment will fluctuate so that an investor's shares, when redeemed, may be worth more or less than their original cost. Average annual total returns include reinvestment of dividends and capital gains. To obtain performance data current to the most recent month-end access our website at us.dimensional.com. See Standardized Performance Data and Disclosures. Performance for periods greater than one year are annualized unless specified otherwise. Selection of funds, indices and time periods presented chosen by advisor. Indices are not available for direct investment and performance does not reflect expenses of an actual portfolio. This report and the information contained herein are subject to the terms of the End User License Agreement for Returns Program.

Returns Chart

Rolling 12 Months Step Interval 1 Months: 7/1/2000 - 12/31/2022

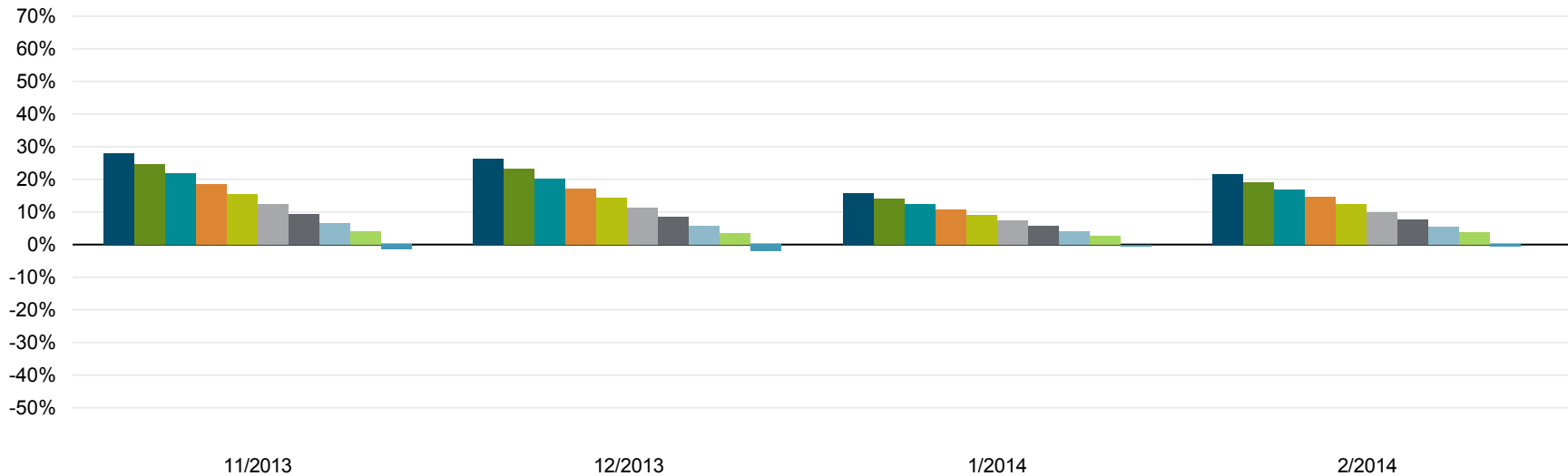

Continued on next page

- TCMC - PIA Dimensions 100/0 Portfolio - R2
- TCMC - PIA Dimensions 90/10 Portfolio - R2
- TCMC - PIA Dimensions 80/20 Portfolio - R2
- TCMC - PIA Dimensions 70/30 Portfolio - R2
- TCMC - PIA Dimensions 60/40 Portfolio - R2
- TCMC - PIA Dimensions 50/50 Portfolio - R2
- TCMC - PIA Dimensions 40/60 Portfolio - R2
- TCMC - PIA Dimensions 30/70 Portfolio - R2
- TCMC - PIA Dimensions 20/80 Portfolio - R2
- TCMC - PIA Dimensions 0/100 Portfolio - R2

Performance data shown represents past performance. Past performance is no guarantee of future results and current performance may be higher or lower than the performance shown. The investment return and principal value of an investment will fluctuate so that an investor's shares, when redeemed, may be worth more or less than their original cost. Average annual total returns include reinvestment of dividends and capital gains. To obtain performance data current to the most recent month-end access our website at us.dimensional.com. See Standardized Performance Data and Disclosures. Performance for periods greater than one year are annualized unless specified otherwise. Selection of funds, indices and time periods presented chosen by advisor. Indices are not available for direct investment and performance does not reflect expenses of an actual portfolio. This report and the information contained herein are subject to the terms of the End User License Agreement for Returns Program.

Returns Chart

Rolling 12 Months Step Interval 1 Months: 7/1/2000 - 12/31/2022

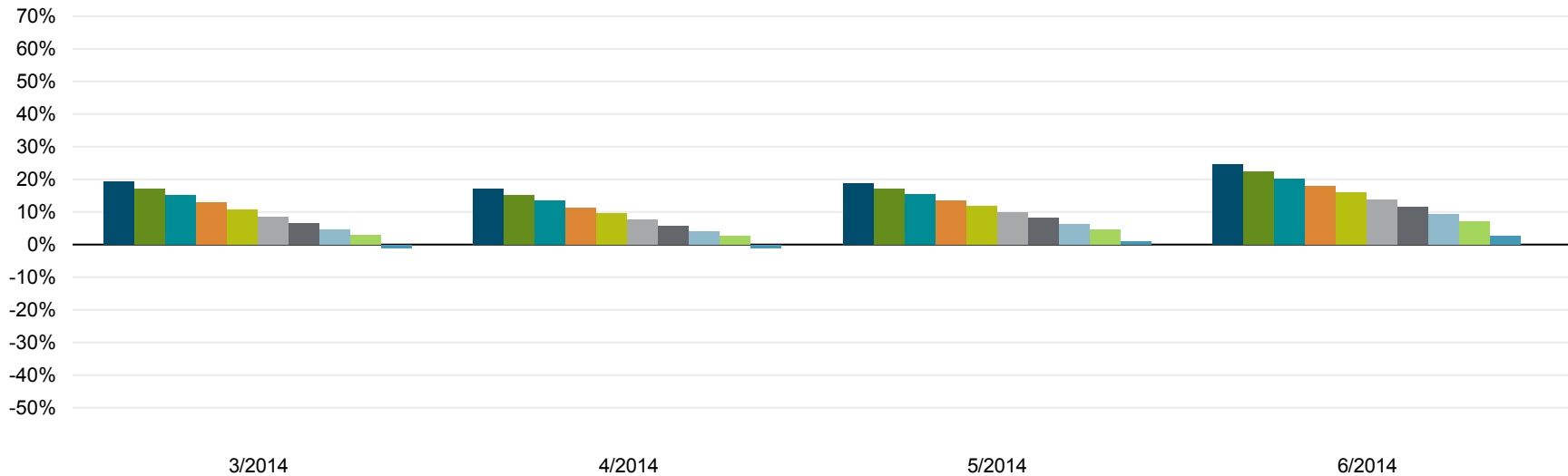

Continued on next page

- TCMC - PIA Dimensions 100/0 Portfolio - R2
- TCMC - PIA Dimensions 80/20 Portfolio - R2
- TCMC - PIA Dimensions 60/40 Portfolio - R2
- TCMC - PIA Dimensions 40/60 Portfolio - R2
- TCMC - PIA Dimensions 20/80 Portfolio - R2
- TCMC - PIA Dimensions 90/10 Portfolio - R2
- TCMC - PIA Dimensions 70/30 Portfolio - R2
- TCMC - PIA Dimensions 50/50 Portfolio - R2
- TCMC - PIA Dimensions 30/70 Portfolio - R2
- TCMC - PIA Dimensions 0/100 Portfolio - R2

Performance data shown represents past performance. Past performance is no guarantee of future results and current performance may be higher or lower than the performance shown. The investment return and principal value of an investment will fluctuate so that an investor's shares, when redeemed, may be worth more or less than their original cost. Average annual total returns include reinvestment of dividends and capital gains. To obtain performance data current to the most recent month-end access our website at us.dimensional.com.

See Standardized Performance Data and Disclosures. Performance for periods greater than one year are annualized unless specified otherwise. Selection of funds, indices and time periods presented chosen by advisor. Indices are not available for direct investment and performance does not reflect expenses of an actual portfolio. This report and the information contained herein are subject to the terms of the End User License Agreement for Returns Program.

Returns Chart

Rolling 12 Months Step Interval 1 Months: 7/1/2000 - 12/31/2022

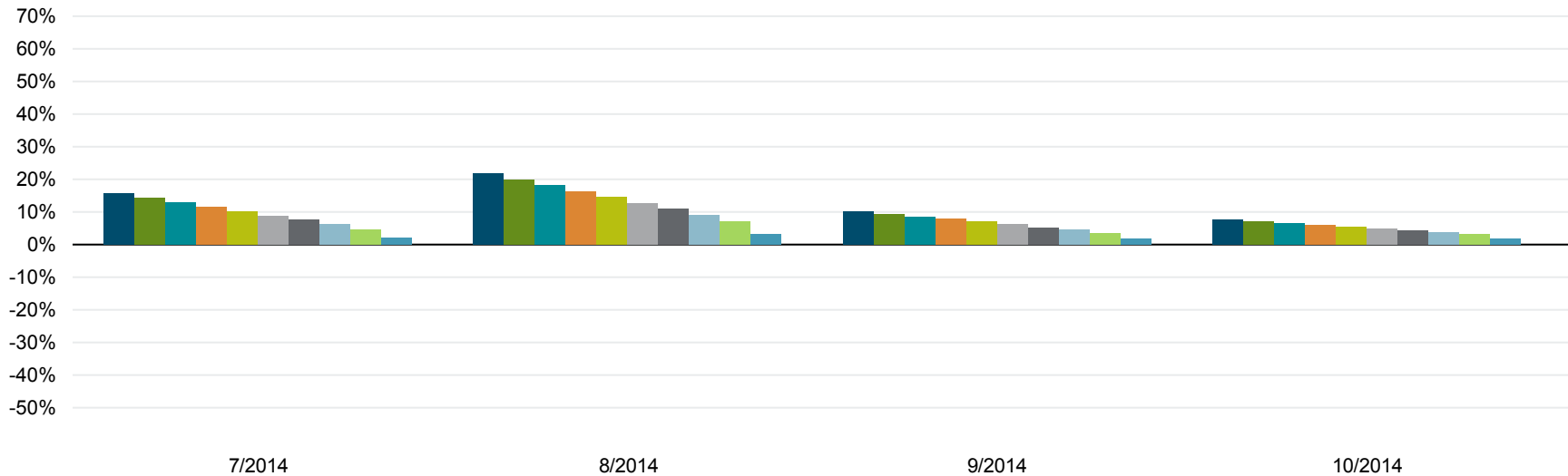

Continued on next page

- TCMC - PIA Dimensions 100/0 Portfolio - R2
- TCMC - PIA Dimensions 90/10 Portfolio - R2
- TCMC - PIA Dimensions 80/20 Portfolio - R2
- TCMC - PIA Dimensions 70/30 Portfolio - R2
- TCMC - PIA Dimensions 60/40 Portfolio - R2
- TCMC - PIA Dimensions 50/50 Portfolio - R2
- TCMC - PIA Dimensions 40/60 Portfolio - R2
- TCMC - PIA Dimensions 30/70 Portfolio - R2
- TCMC - PIA Dimensions 20/80 Portfolio - R2
- TCMC - PIA Dimensions 0/100 Portfolio - R2

Performance data shown represents past performance. Past performance is no guarantee of future results and current performance may be higher or lower than the performance shown. The investment return and principal value of an investment will fluctuate so that an investor's shares, when redeemed, may be worth more or less than their original cost. Average annual total returns include reinvestment of dividends and capital gains. To obtain performance data current to the most recent month-end access our website at us.dimensional.com.
 See Standardized Performance Data and Disclosures. Performance for periods greater than one year are annualized unless specified otherwise. Selection of funds, indices and time periods presented chosen by advisor. Indices are not available for direct investment and performance does not reflect expenses of an actual portfolio. This report and the information contained herein are subject to the terms of the End User License Agreement for Returns Program.

Returns Chart

Rolling 12 Months Step Interval 1 Months: 7/1/2000 - 12/31/2022

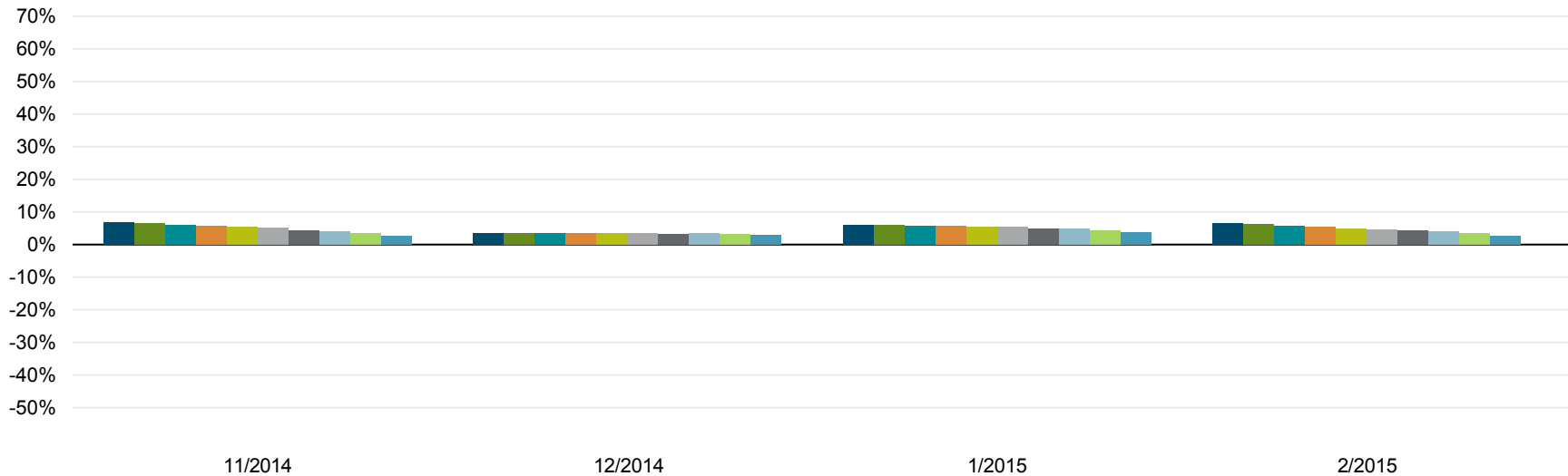

Continued on next page

- TCMC - PIA Dimensions 100/0 Portfolio - R2
- TCMC - PIA Dimensions 90/10 Portfolio - R2
- TCMC - PIA Dimensions 80/20 Portfolio - R2
- TCMC - PIA Dimensions 70/30 Portfolio - R2
- TCMC - PIA Dimensions 60/40 Portfolio - R2
- TCMC - PIA Dimensions 50/50 Portfolio - R2
- TCMC - PIA Dimensions 40/60 Portfolio - R2
- TCMC - PIA Dimensions 30/70 Portfolio - R2
- TCMC - PIA Dimensions 20/80 Portfolio - R2
- TCMC - PIA Dimensions 0/100 Portfolio - R2

Performance data shown represents past performance. Past performance is no guarantee of future results and current performance may be higher or lower than the performance shown. The investment return and principal value of an investment will fluctuate so that an investor's shares, when redeemed, may be worth more or less than their original cost. Average annual total returns include reinvestment of dividends and capital gains. To obtain performance data current to the most recent month-end access our website at us.dimensions.com.

See Standardized Performance Data and Disclosures. Performance for periods greater than one year are annualized unless specified otherwise. Selection of funds, indices and time periods presented chosen by advisor. Indices are not available for direct investment and performance does not reflect expenses of an actual portfolio. This report and the information contained herein are subject to the terms of the End User License Agreement for Returns Program.

Returns Chart

Rolling 12 Months Step Interval 1 Months: 7/1/2000 - 12/31/2022

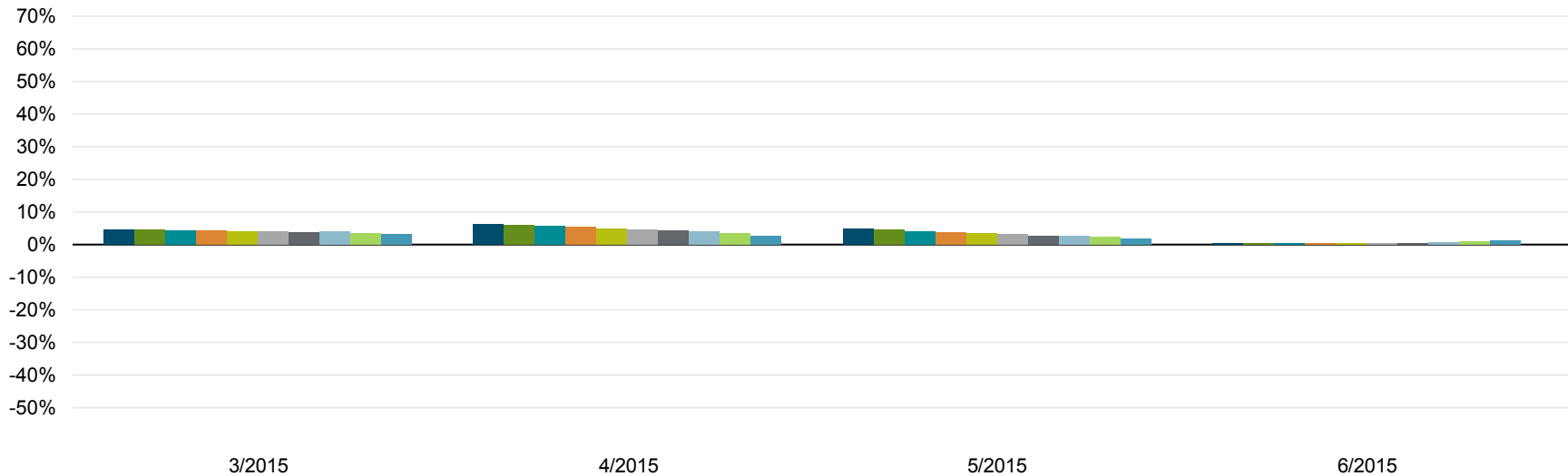

Continued on next page

- TCMC - PIA Dimensions 100/0 Portfolio - R2
- TCMC - PIA Dimensions 90/10 Portfolio - R2
- TCMC - PIA Dimensions 80/20 Portfolio - R2
- TCMC - PIA Dimensions 70/30 Portfolio - R2
- TCMC - PIA Dimensions 60/40 Portfolio - R2
- TCMC - PIA Dimensions 50/50 Portfolio - R2
- TCMC - PIA Dimensions 40/60 Portfolio - R2
- TCMC - PIA Dimensions 30/70 Portfolio - R2
- TCMC - PIA Dimensions 20/80 Portfolio - R2
- TCMC - PIA Dimensions 0/100 Portfolio - R2

Performance data shown represents past performance. Past performance is no guarantee of future results and current performance may be higher or lower than the performance shown. The investment return and principal value of an investment will fluctuate so that an investor's shares, when redeemed, may be worth more or less than their original cost. Average annual total returns include reinvestment of dividends and capital gains. To obtain performance data current to the most recent month-end access our website at us.dimensional.com.

See Standardized Performance Data and Disclosures. Performance for periods greater than one year are annualized unless specified otherwise. Selection of funds, indices and time periods presented chosen by advisor. Indices are not available for direct investment and performance does not reflect expenses of an actual portfolio. This report and the information contained herein are subject to the terms of the End User License Agreement for Returns Program.

Returns Chart

Rolling 12 Months Step Interval 1 Months: 7/1/2000 - 12/31/2022

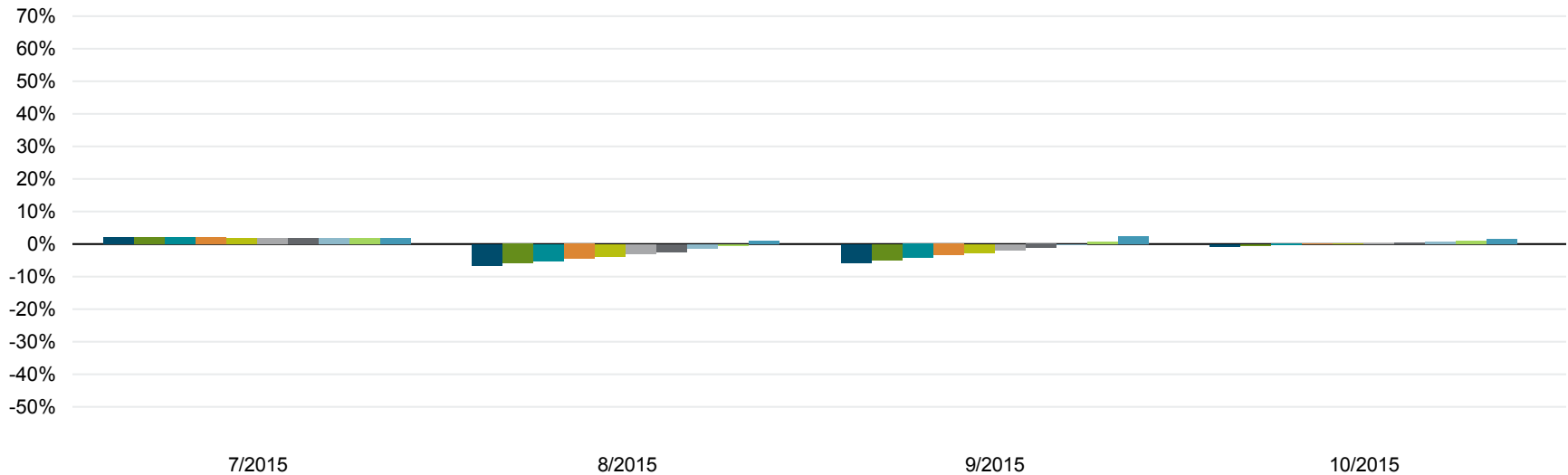

Continued on next page

- TCMC - PIA Dimensions 100/0 Portfolio - R2
- TCMC - PIA Dimensions 90/10 Portfolio - R2
- TCMC - PIA Dimensions 80/20 Portfolio - R2
- TCMC - PIA Dimensions 70/30 Portfolio - R2
- TCMC - PIA Dimensions 60/40 Portfolio - R2
- TCMC - PIA Dimensions 50/50 Portfolio - R2
- TCMC - PIA Dimensions 40/60 Portfolio - R2
- TCMC - PIA Dimensions 30/70 Portfolio - R2
- TCMC - PIA Dimensions 20/80 Portfolio - R2
- TCMC - PIA Dimensions 0/100 Portfolio - R2

Performance data shown represents past performance. Past performance is no guarantee of future results and current performance may be higher or lower than the performance shown. The investment return and principal value of an investment will fluctuate so that an investor's shares, when redeemed, may be worth more or less than their original cost. Average annual total returns include reinvestment of dividends and capital gains. To obtain performance data current to the most recent month-end access our website at us.dimensional.com.

See Standardized Performance Data and Disclosures. Performance for periods greater than one year are annualized unless specified otherwise. Selection of funds, indices and time periods presented chosen by advisor. Indices are not available for direct investment and performance does not reflect expenses of an actual portfolio. This report and the information contained herein are subject to the terms of the End User License Agreement for Returns Program.

Returns Chart

Rolling 12 Months Step Interval 1 Months: 7/1/2000 - 12/31/2022

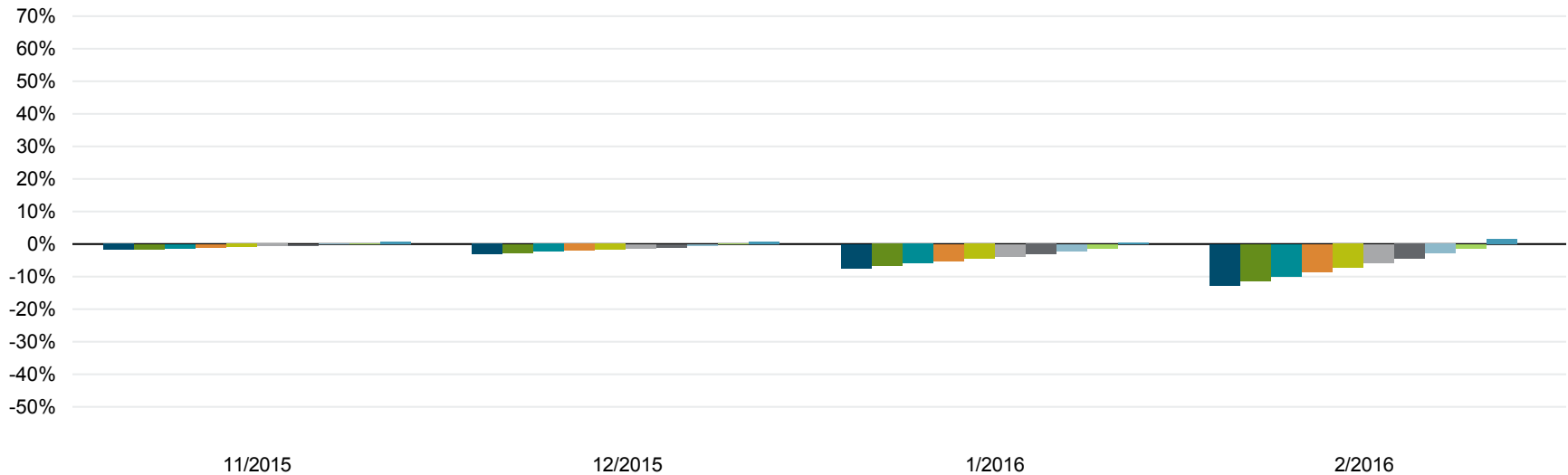

Continued on next page

- TCMC - PIA Dimensions 100/0 Portfolio - R2
- TCMC - PIA Dimensions 90/10 Portfolio - R2
- TCMC - PIA Dimensions 80/20 Portfolio - R2
- TCMC - PIA Dimensions 70/30 Portfolio - R2
- TCMC - PIA Dimensions 60/40 Portfolio - R2
- TCMC - PIA Dimensions 50/50 Portfolio - R2
- TCMC - PIA Dimensions 40/60 Portfolio - R2
- TCMC - PIA Dimensions 30/70 Portfolio - R2
- TCMC - PIA Dimensions 20/80 Portfolio - R2
- TCMC - PIA Dimensions 0/100 Portfolio - R2

Performance data shown represents past performance. Past performance is no guarantee of future results and current performance may be higher or lower than the performance shown. The investment return and principal value of an investment will fluctuate so that an investor's shares, when redeemed, may be worth more or less than their original cost. Average annual total returns include reinvestment of dividends and capital gains. To obtain performance data current to the most recent month-end access our website at us.dimensional.com.

See Standardized Performance Data and Disclosures. Performance for periods greater than one year are annualized unless specified otherwise. Selection of funds, indices and time periods presented chosen by advisor. Indices are not available for direct investment and performance does not reflect expenses of an actual portfolio. This report and the information contained herein are subject to the terms of the End User License Agreement for Returns Program.

Returns Chart

Rolling 12 Months Step Interval 1 Months: 7/1/2000 - 12/31/2022

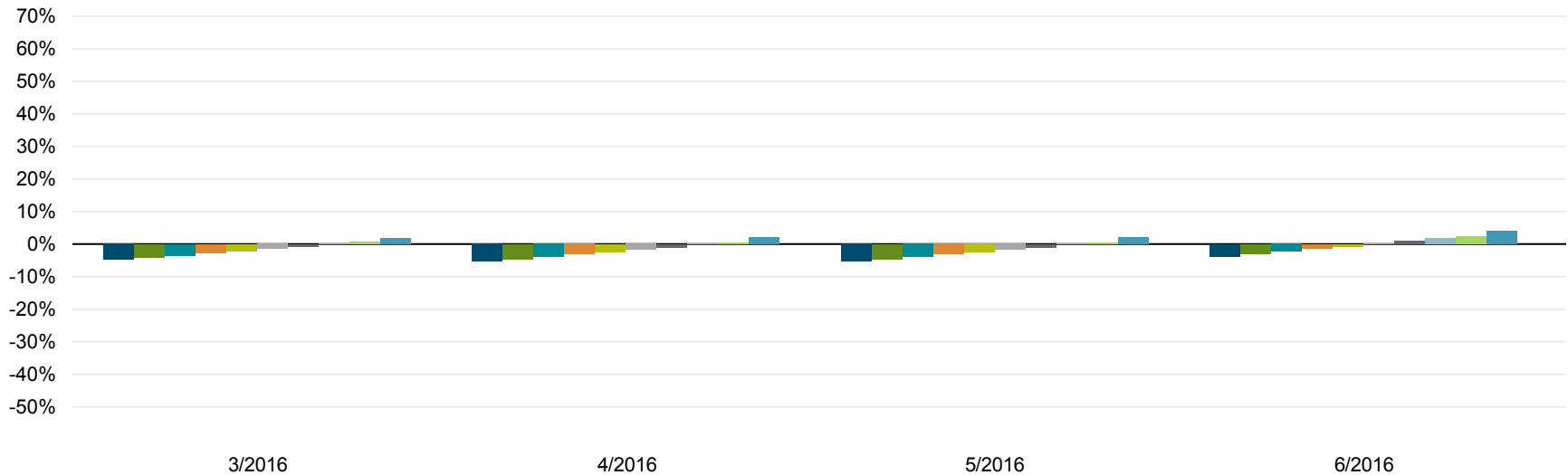

Continued on next page

- TCMC - PIA Dimensions 100/0 Portfolio - R2
- TCMC - PIA Dimensions 80/20 Portfolio - R2
- TCMC - PIA Dimensions 60/40 Portfolio - R2
- TCMC - PIA Dimensions 40/60 Portfolio - R2
- TCMC - PIA Dimensions 20/80 Portfolio - R2
- TCMC - PIA Dimensions 90/10 Portfolio - R2
- TCMC - PIA Dimensions 70/30 Portfolio - R2
- TCMC - PIA Dimensions 50/50 Portfolio - R2
- TCMC - PIA Dimensions 30/70 Portfolio - R2
- TCMC - PIA Dimensions 0/100 Portfolio - R2

Performance data shown represents past performance. Past performance is no guarantee of future results and current performance may be higher or lower than the performance shown. The investment return and principal value of an investment will fluctuate so that an investor's shares, when redeemed, may be worth more or less than their original cost. Average annual total returns include reinvestment of dividends and capital gains. To obtain performance data current to the most recent month-end access our website at us.dimensions.com.

See Standardized Performance Data and Disclosures. Performance for periods greater than one year are annualized unless specified otherwise. Selection of funds, indices and time periods presented chosen by advisor. Indices are not available for direct investment and performance does not reflect expenses of an actual portfolio. This report and the information contained herein are subject to the terms of the End User License Agreement for Returns Program.

Returns Chart

Rolling 12 Months Step Interval 1 Months: 7/1/2000 - 12/31/2022

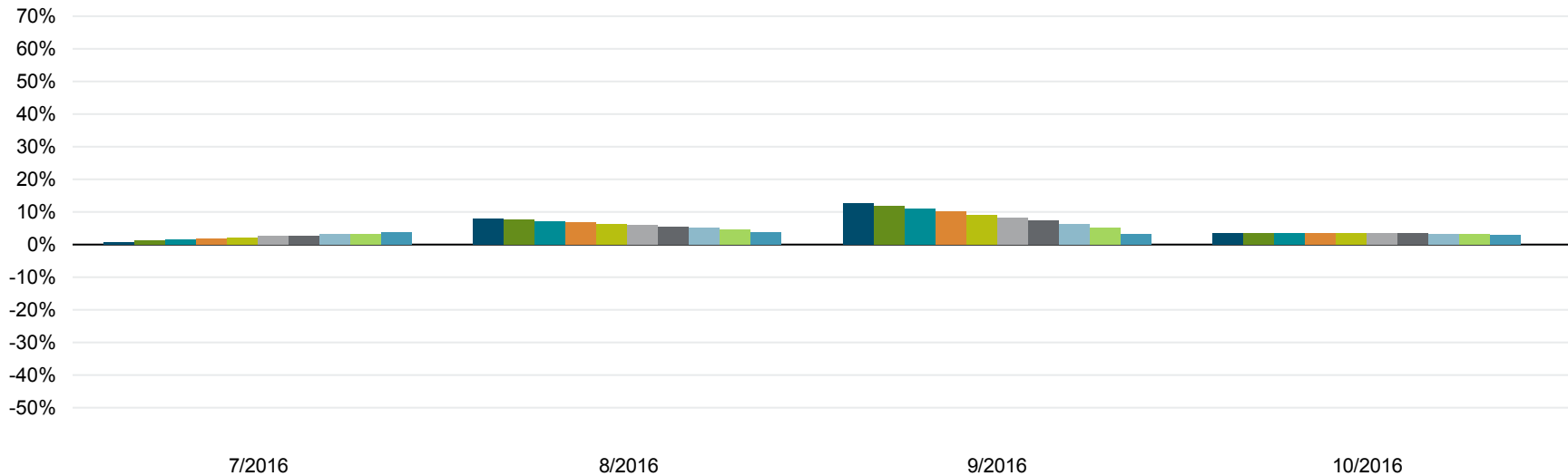

Continued on next page

Performance data shown represents past performance. Past performance is no guarantee of future results and current performance may be higher or lower than the performance shown. The investment return and principal value of an investment will fluctuate so that an investor's shares, when redeemed, may be worth more or less than their original cost. Average annual total returns include reinvestment of dividends and capital gains. To obtain performance data current to the most recent month-end access our website at us.dimensional.com. See Standardized Performance Data and Disclosures. Performance for periods greater than one year are annualized unless specified otherwise. Selection of funds, indices and time periods presented chosen by advisor. Indices are not available for direct investment and performance does not reflect expenses of an actual portfolio. This report and the information contained herein are subject to the terms of the End User License Agreement for Returns Program.

Returns Chart

Rolling 12 Months Step Interval 1 Months: 7/1/2000 - 12/31/2022

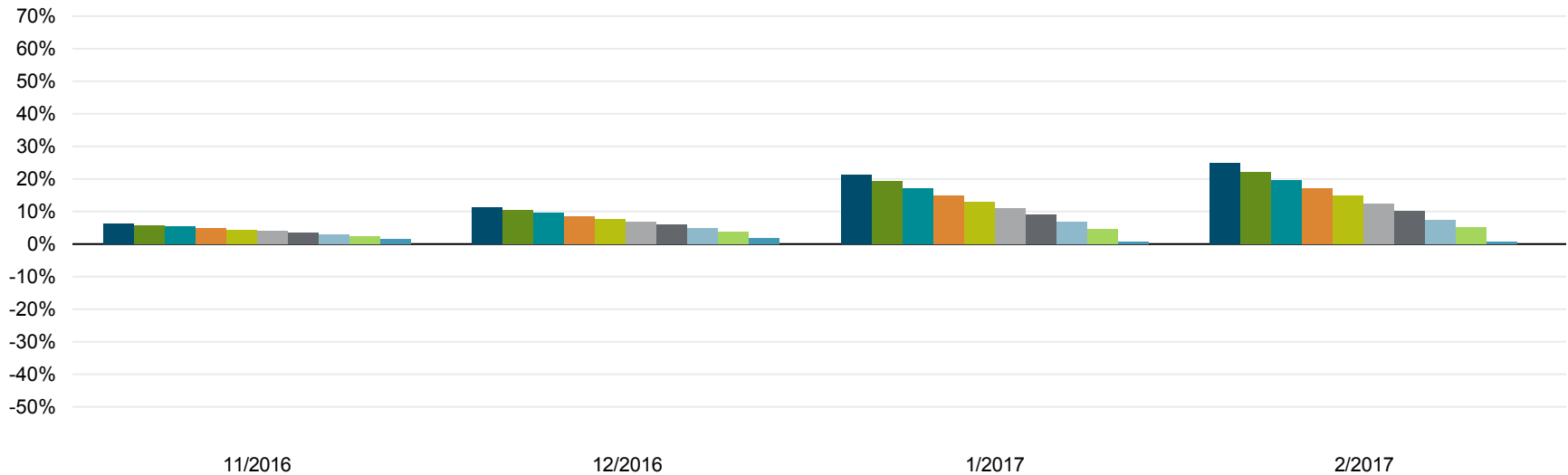

Continued on next page

- TCMC - PIA Dimensions 100/0 Portfolio - R2
- TCMC - PIA Dimensions 90/10 Portfolio - R2
- TCMC - PIA Dimensions 80/20 Portfolio - R2
- TCMC - PIA Dimensions 70/30 Portfolio - R2
- TCMC - PIA Dimensions 60/40 Portfolio - R2
- TCMC - PIA Dimensions 50/50 Portfolio - R2
- TCMC - PIA Dimensions 40/60 Portfolio - R2
- TCMC - PIA Dimensions 30/70 Portfolio - R2
- TCMC - PIA Dimensions 20/80 Portfolio - R2
- TCMC - PIA Dimensions 0/100 Portfolio - R2

Performance data shown represents past performance. Past performance is no guarantee of future results and current performance may be higher or lower than the performance shown. The investment return and principal value of an investment will fluctuate so that an investor's shares, when redeemed, may be worth more or less than their original cost. Average annual total returns include reinvestment of dividends and capital gains. To obtain performance data current to the most recent month-end access our website at us.dimensional.com.

See Standardized Performance Data and Disclosures. Performance for periods greater than one year are annualized unless specified otherwise. Selection of funds, indices and time periods presented chosen by advisor. Indices are not available for direct investment and performance does not reflect expenses of an actual portfolio. This report and the information contained herein are subject to the terms of the End User License Agreement for Returns Program.

Returns Chart

Rolling 12 Months Step Interval 1 Months: 7/1/2000 - 12/31/2022

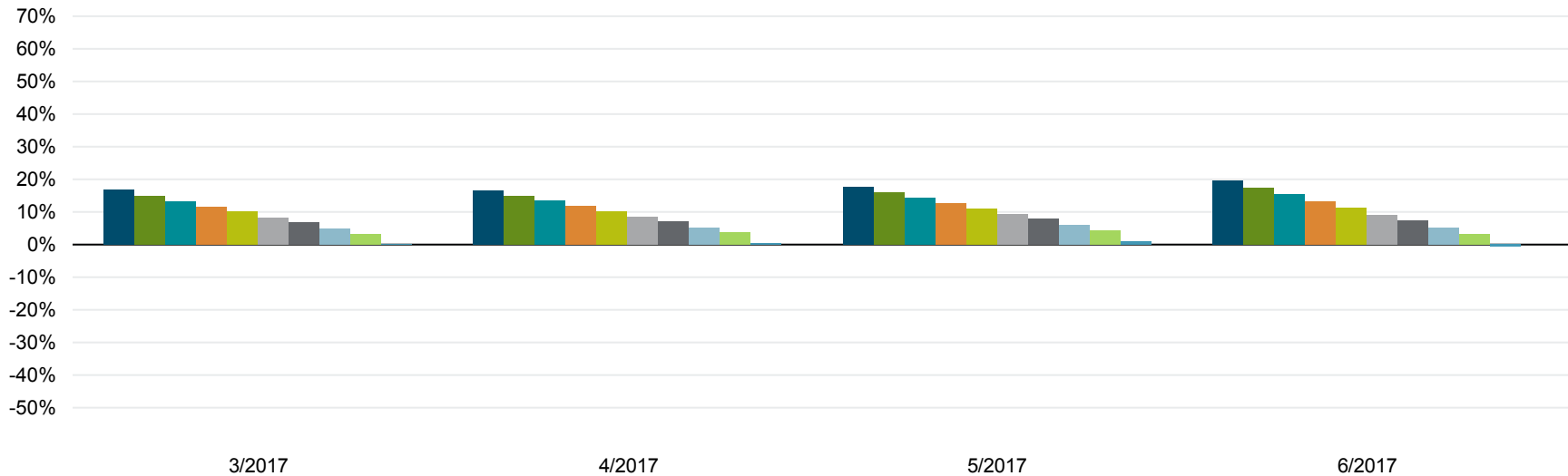

Continued on next page

- TCMC - PIA Dimensions 100/0 Portfolio - R2
- TCMC - PIA Dimensions 90/10 Portfolio - R2
- TCMC - PIA Dimensions 80/20 Portfolio - R2
- TCMC - PIA Dimensions 70/30 Portfolio - R2
- TCMC - PIA Dimensions 60/40 Portfolio - R2
- TCMC - PIA Dimensions 50/50 Portfolio - R2
- TCMC - PIA Dimensions 40/60 Portfolio - R2
- TCMC - PIA Dimensions 30/70 Portfolio - R2
- TCMC - PIA Dimensions 20/80 Portfolio - R2
- TCMC - PIA Dimensions 0/100 Portfolio - R2

Performance data shown represents past performance. Past performance is no guarantee of future results and current performance may be higher or lower than the performance shown. The investment return and principal value of an investment will fluctuate so that an investor's shares, when redeemed, may be worth more or less than their original cost. Average annual total returns include reinvestment of dividends and capital gains. To obtain performance data current to the most recent month-end access our website at us.dimensional.com.

See Standardized Performance Data and Disclosures. Performance for periods greater than one year are annualized unless specified otherwise. Selection of funds, indices and time periods presented chosen by advisor. Indices are not available for direct investment and performance does not reflect expenses of an actual portfolio. This report and the information contained herein are subject to the terms of the End User License Agreement for Returns Program.

Returns Chart

Rolling 12 Months Step Interval 1 Months: 7/1/2000 - 12/31/2022

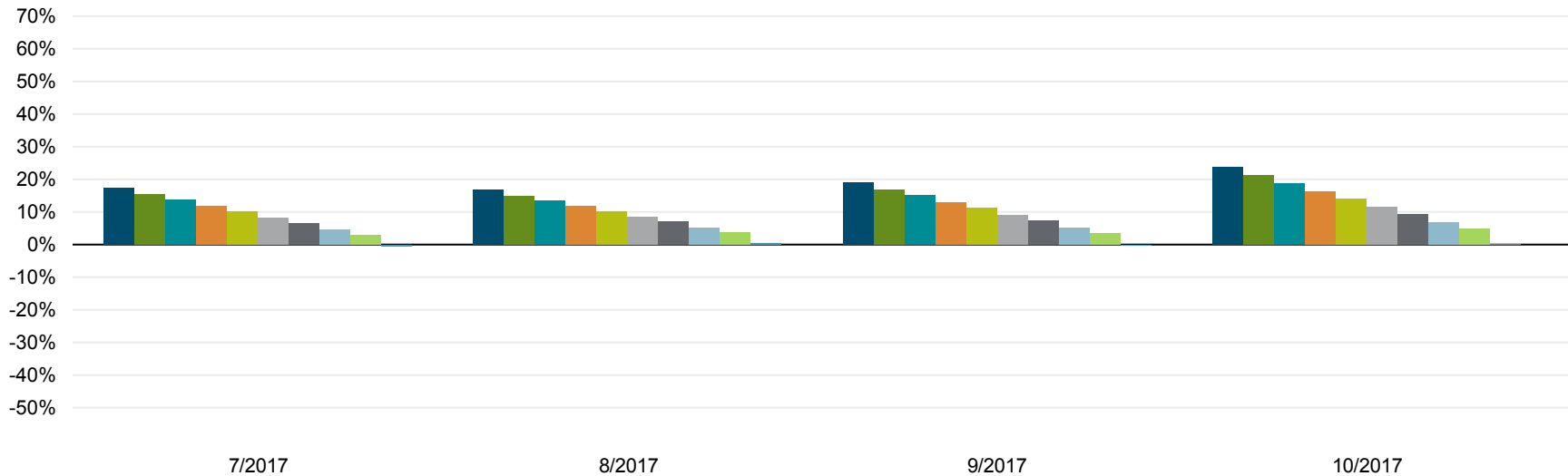

Continued on next page

- TCMC - PIA Dimensions 100/0 Portfolio - R2
- TCMC - PIA Dimensions 80/20 Portfolio - R2
- TCMC - PIA Dimensions 60/40 Portfolio - R2
- TCMC - PIA Dimensions 40/60 Portfolio - R2
- TCMC - PIA Dimensions 20/80 Portfolio - R2
- TCMC - PIA Dimensions 90/10 Portfolio - R2
- TCMC - PIA Dimensions 70/30 Portfolio - R2
- TCMC - PIA Dimensions 50/50 Portfolio - R2
- TCMC - PIA Dimensions 30/70 Portfolio - R2
- TCMC - PIA Dimensions 0/100 Portfolio - R2

Performance data shown represents past performance. Past performance is no guarantee of future results and current performance may be higher or lower than the performance shown. The investment return and principal value of an investment will fluctuate so that an investor's shares, when redeemed, may be worth more or less than their original cost. Average annual total returns include reinvestment of dividends and capital gains. To obtain performance data current to the most recent month-end access our website at us.dimensional.com.
 See Standardized Performance Data and Disclosures. Performance for periods greater than one year are annualized unless specified otherwise. Selection of funds, indices and time periods presented chosen by advisor. Indices are not available for direct investment and performance does not reflect expenses of an actual portfolio. This report and the information contained herein are subject to the terms of the End User License Agreement for Returns Program.

Returns Chart

Rolling 12 Months Step Interval 1 Months: 7/1/2000 - 12/31/2022

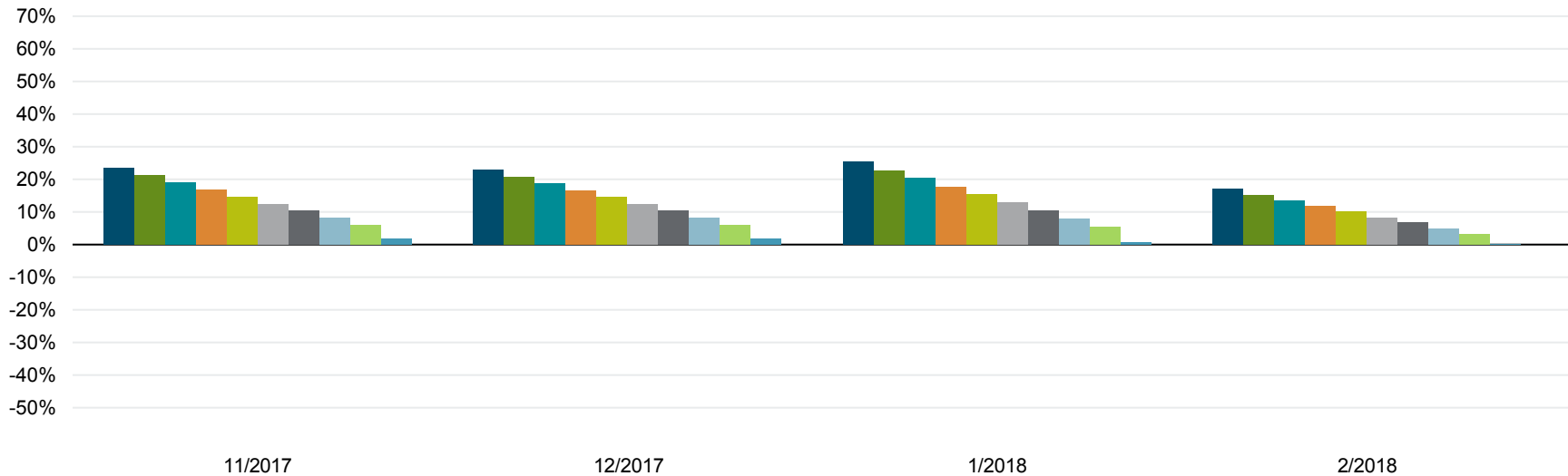

Continued on next page

- TCMC - PIA Dimensions 100/0 Portfolio - R2
- TCMC - PIA Dimensions 90/10 Portfolio - R2
- TCMC - PIA Dimensions 80/20 Portfolio - R2
- TCMC - PIA Dimensions 70/30 Portfolio - R2
- TCMC - PIA Dimensions 60/40 Portfolio - R2
- TCMC - PIA Dimensions 50/50 Portfolio - R2
- TCMC - PIA Dimensions 40/60 Portfolio - R2
- TCMC - PIA Dimensions 30/70 Portfolio - R2
- TCMC - PIA Dimensions 20/80 Portfolio - R2
- TCMC - PIA Dimensions 0/100 Portfolio - R2

Performance data shown represents past performance. Past performance is no guarantee of future results and current performance may be higher or lower than the performance shown. The investment return and principal value of an investment will fluctuate so that an investor's shares, when redeemed, may be worth more or less than their original cost. Average annual total returns include reinvestment of dividends and capital gains. To obtain performance data current to the most recent month-end access our website at us.dimensional.com.
 See Standardized Performance Data and Disclosures. Performance for periods greater than one year are annualized unless specified otherwise. Selection of funds, indices and time periods presented chosen by advisor. Indices are not available for direct investment and performance does not reflect expenses of an actual portfolio. This report and the information contained herein are subject to the terms of the End User License Agreement for Returns Program.

Returns Chart

Rolling 12 Months Step Interval 1 Months: 7/1/2000 - 12/31/2022

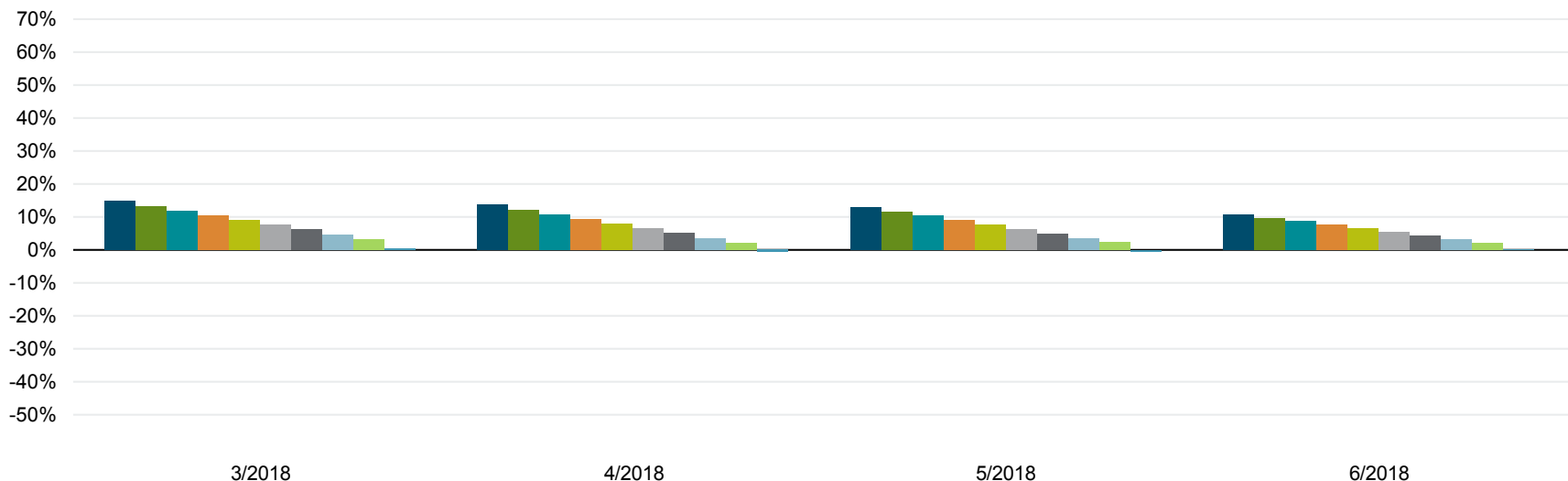

Continued on next page

- TCMC - PIA Dimensions 100/0 Portfolio - R2
- TCMC - PIA Dimensions 90/10 Portfolio - R2
- TCMC - PIA Dimensions 80/20 Portfolio - R2
- TCMC - PIA Dimensions 70/30 Portfolio - R2
- TCMC - PIA Dimensions 60/40 Portfolio - R2
- TCMC - PIA Dimensions 50/50 Portfolio - R2
- TCMC - PIA Dimensions 40/60 Portfolio - R2
- TCMC - PIA Dimensions 30/70 Portfolio - R2
- TCMC - PIA Dimensions 20/80 Portfolio - R2
- TCMC - PIA Dimensions 0/100 Portfolio - R2

Performance data shown represents past performance. Past performance is no guarantee of future results and current performance may be higher or lower than the performance shown. The investment return and principal value of an investment will fluctuate so that an investor's shares, when redeemed, may be worth more or less than their original cost. Average annual total returns include reinvestment of dividends and capital gains. To obtain performance data current to the most recent month-end access our website at us.dimensional.com.

See Standardized Performance Data and Disclosures. Performance for periods greater than one year are annualized unless specified otherwise. Selection of funds, indices and time periods presented chosen by advisor. Indices are not available for direct investment and performance does not reflect expenses of an actual portfolio. This report and the information contained herein are subject to the terms of the End User License Agreement for Returns Program.

Returns Chart

Rolling 12 Months Step Interval 1 Months: 7/1/2000 - 12/31/2022

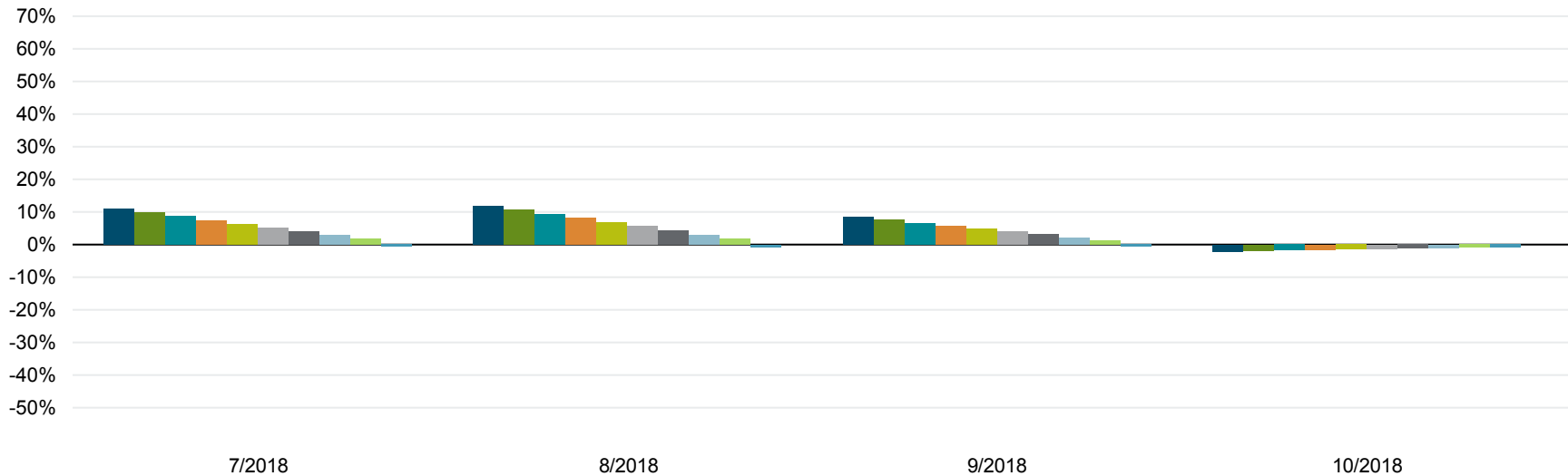

Continued on next page

- TCMC - PIA Dimensions 100/0 Portfolio - R2
- TCMC - PIA Dimensions 90/10 Portfolio - R2
- TCMC - PIA Dimensions 80/20 Portfolio - R2
- TCMC - PIA Dimensions 70/30 Portfolio - R2
- TCMC - PIA Dimensions 60/40 Portfolio - R2
- TCMC - PIA Dimensions 50/50 Portfolio - R2
- TCMC - PIA Dimensions 40/60 Portfolio - R2
- TCMC - PIA Dimensions 30/70 Portfolio - R2
- TCMC - PIA Dimensions 20/80 Portfolio - R2
- TCMC - PIA Dimensions 0/100 Portfolio - R2

Performance data shown represents past performance. Past performance is no guarantee of future results and current performance may be higher or lower than the performance shown. The investment return and principal value of an investment will fluctuate so that an investor's shares, when redeemed, may be worth more or less than their original cost. Average annual total returns include reinvestment of dividends and capital gains. To obtain performance data current to the most recent month-end access our website at us.dimensional.com.
 See Standardized Performance Data and Disclosures. Performance for periods greater than one year are annualized unless specified otherwise. Selection of funds, indices and time periods presented chosen by advisor. Indices are not available for direct investment and performance does not reflect expenses of an actual portfolio. This report and the information contained herein are subject to the terms of the End User License Agreement for Returns Program.

Returns Chart

Rolling 12 Months Step Interval 1 Months: 7/1/2000 - 12/31/2022

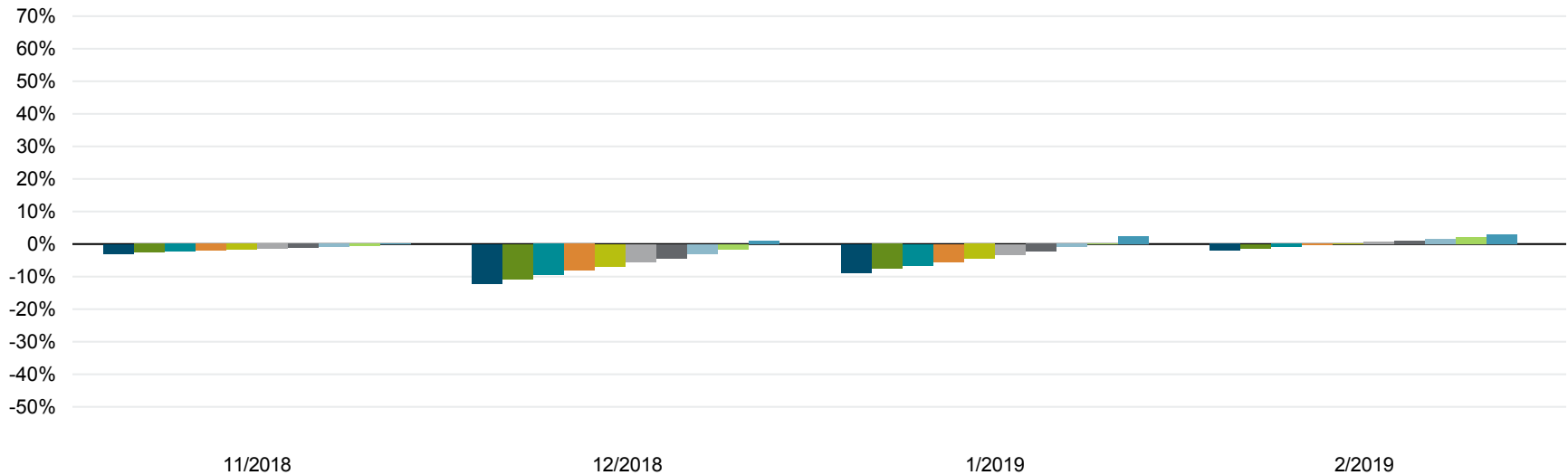

Continued on next page

- TCMC - PIA Dimensions 100/0 Portfolio - R2
- TCMC - PIA Dimensions 80/20 Portfolio - R2
- TCMC - PIA Dimensions 60/40 Portfolio - R2
- TCMC - PIA Dimensions 40/60 Portfolio - R2
- TCMC - PIA Dimensions 20/80 Portfolio - R2
- TCMC - PIA Dimensions 90/10 Portfolio - R2
- TCMC - PIA Dimensions 70/30 Portfolio - R2
- TCMC - PIA Dimensions 50/50 Portfolio - R2
- TCMC - PIA Dimensions 30/70 Portfolio - R2
- TCMC - PIA Dimensions 0/100 Portfolio - R2

Performance data shown represents past performance. Past performance is no guarantee of future results and current performance may be higher or lower than the performance shown. The investment return and principal value of an investment will fluctuate so that an investor's shares, when redeemed, may be worth more or less than their original cost. Average annual total returns include reinvestment of dividends and capital gains. To obtain performance data current to the most recent month-end access our website at us.dimensional.com.

See Standardized Performance Data and Disclosures. Performance for periods greater than one year are annualized unless specified otherwise. Selection of funds, indices and time periods presented chosen by advisor. Indices are not available for direct investment and performance does not reflect expenses of an actual portfolio. This report and the information contained herein are subject to the terms of the End User License Agreement for Returns Program.

Returns Chart

Rolling 12 Months Step Interval 1 Months: 7/1/2000 - 12/31/2022

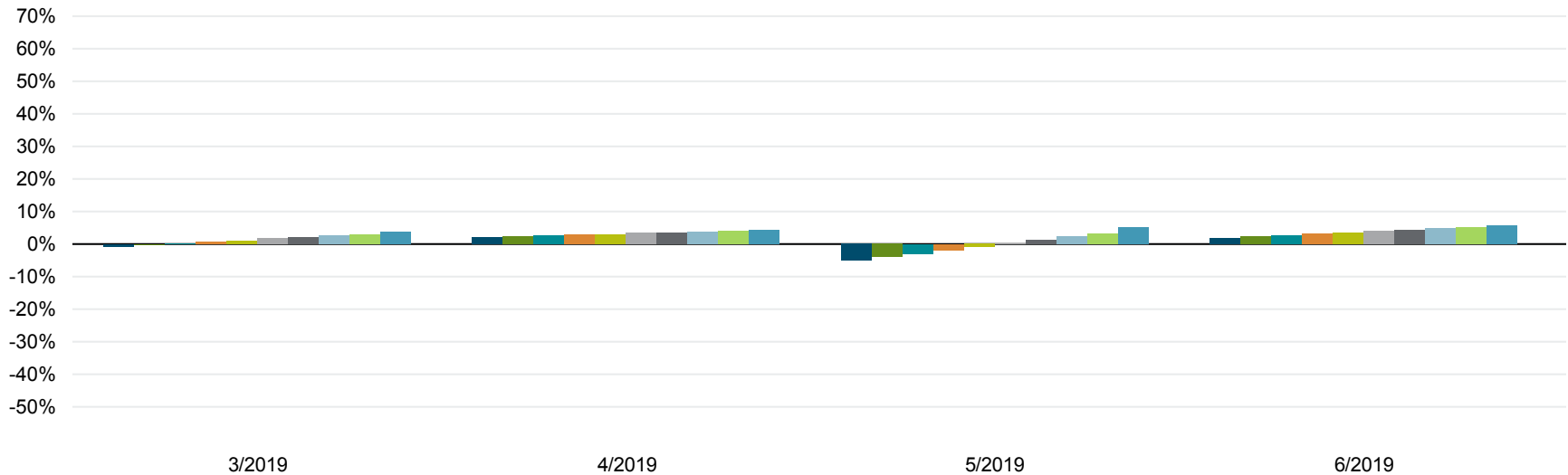

Continued on next page

- TCMC - PIA Dimensions 100/0 Portfolio - R2
- TCMC - PIA Dimensions 80/20 Portfolio - R2
- TCMC - PIA Dimensions 60/40 Portfolio - R2
- TCMC - PIA Dimensions 40/60 Portfolio - R2
- TCMC - PIA Dimensions 20/80 Portfolio - R2
- TCMC - PIA Dimensions 90/10 Portfolio - R2
- TCMC - PIA Dimensions 70/30 Portfolio - R2
- TCMC - PIA Dimensions 50/50 Portfolio - R2
- TCMC - PIA Dimensions 30/70 Portfolio - R2
- TCMC - PIA Dimensions 0/100 Portfolio - R2

Performance data shown represents past performance. Past performance is no guarantee of future results and current performance may be higher or lower than the performance shown. The investment return and principal value of an investment will fluctuate so that an investor's shares, when redeemed, may be worth more or less than their original cost. Average annual total returns include reinvestment of dividends and capital gains. To obtain performance data current to the most recent month-end access our website at us.dimensional.com.

See Standardized Performance Data and Disclosures. Performance for periods greater than one year are annualized unless specified otherwise. Selection of funds, indices and time periods presented chosen by advisor. Indices are not available for direct investment and performance does not reflect expenses of an actual portfolio. This report and the information contained herein are subject to the terms of the End User License Agreement for Returns Program.

Returns Chart

Rolling 12 Months Step Interval 1 Months: 7/1/2000 - 12/31/2022

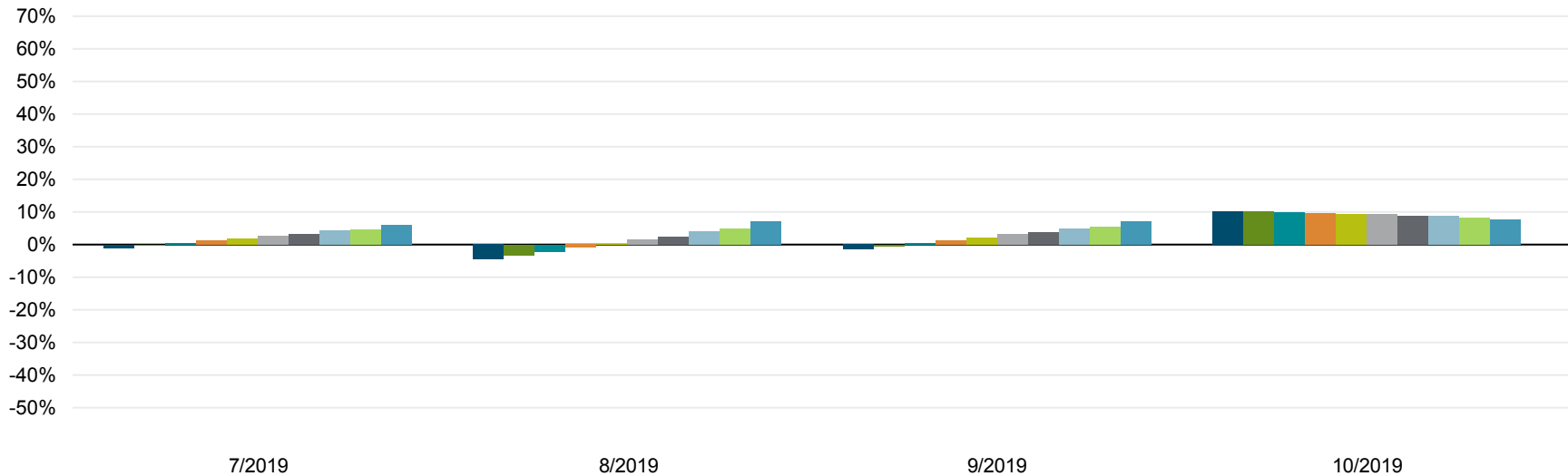

Continued on next page

- TCMC - PIA Dimensions 100/0 Portfolio - R2
- TCMC - PIA Dimensions 90/10 Portfolio - R2
- TCMC - PIA Dimensions 80/20 Portfolio - R2
- TCMC - PIA Dimensions 70/30 Portfolio - R2
- TCMC - PIA Dimensions 60/40 Portfolio - R2
- TCMC - PIA Dimensions 50/50 Portfolio - R2
- TCMC - PIA Dimensions 40/60 Portfolio - R2
- TCMC - PIA Dimensions 30/70 Portfolio - R2
- TCMC - PIA Dimensions 20/80 Portfolio - R2
- TCMC - PIA Dimensions 0/100 Portfolio - R2

Performance data shown represents past performance. Past performance is no guarantee of future results and current performance may be higher or lower than the performance shown. The investment return and principal value of an investment will fluctuate so that an investor's shares, when redeemed, may be worth more or less than their original cost. Average annual total returns include reinvestment of dividends and capital gains. To obtain performance data current to the most recent month-end access our website at us.dimensions.com.
 See Standardized Performance Data and Disclosures. Performance for periods greater than one year are annualized unless specified otherwise. Selection of funds, indices and time periods presented chosen by advisor. Indices are not available for direct investment and performance does not reflect expenses of an actual portfolio. This report and the information contained herein are subject to the terms of the End User License Agreement for Returns Program.

Returns Chart

Rolling 12 Months Step Interval 1 Months: 7/1/2000 - 12/31/2022

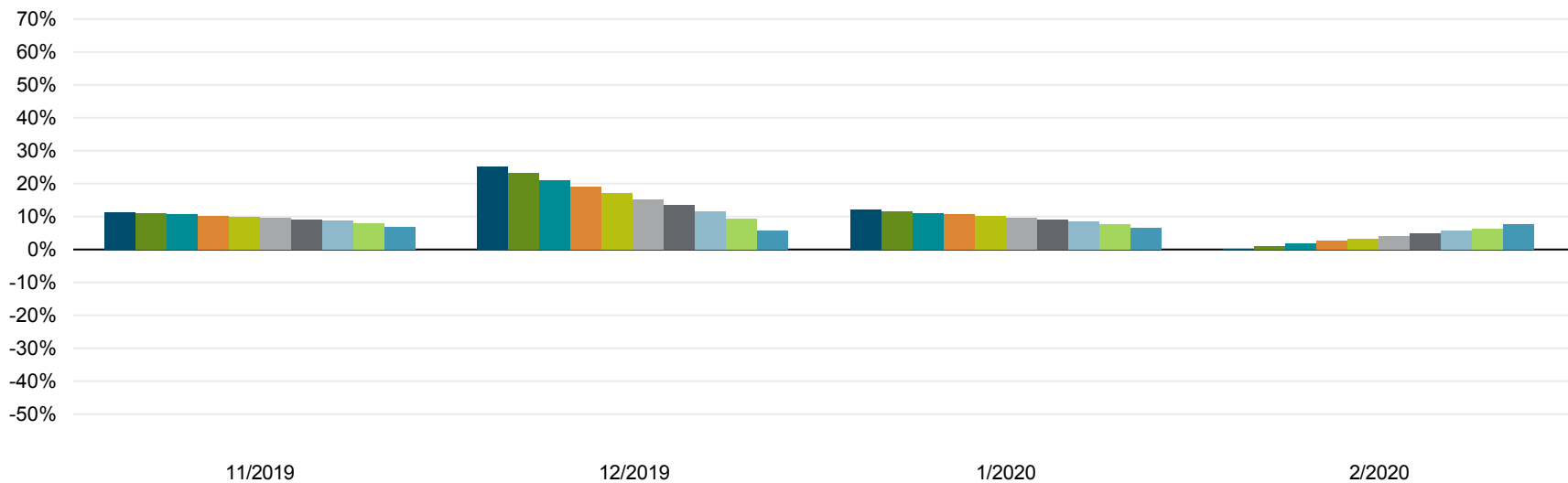

Continued on next page

- TCMC - PIA Dimensions 100/0 Portfolio - R2
- TCMC - PIA Dimensions 90/10 Portfolio - R2
- TCMC - PIA Dimensions 80/20 Portfolio - R2
- TCMC - PIA Dimensions 70/30 Portfolio - R2
- TCMC - PIA Dimensions 60/40 Portfolio - R2
- TCMC - PIA Dimensions 50/50 Portfolio - R2
- TCMC - PIA Dimensions 40/60 Portfolio - R2
- TCMC - PIA Dimensions 30/70 Portfolio - R2
- TCMC - PIA Dimensions 20/80 Portfolio - R2
- TCMC - PIA Dimensions 0/100 Portfolio - R2

Performance data shown represents past performance. Past performance is no guarantee of future results and current performance may be higher or lower than the performance shown. The investment return and principal value of an investment will fluctuate so that an investor's shares, when redeemed, may be worth more or less than their original cost. Average annual total returns include reinvestment of dividends and capital gains. To obtain performance data current to the most recent month-end access our website at us.dimensional.com.

See Standardized Performance Data and Disclosures. Performance for periods greater than one year are annualized unless specified otherwise. Selection of funds, indices and time periods presented chosen by advisor. Indices are not available for direct investment and performance does not reflect expenses of an actual portfolio. This report and the information contained herein are subject to the terms of the End User License Agreement for Returns Program.

Returns Chart

Rolling 12 Months Step Interval 1 Months: 7/1/2000 - 12/31/2022

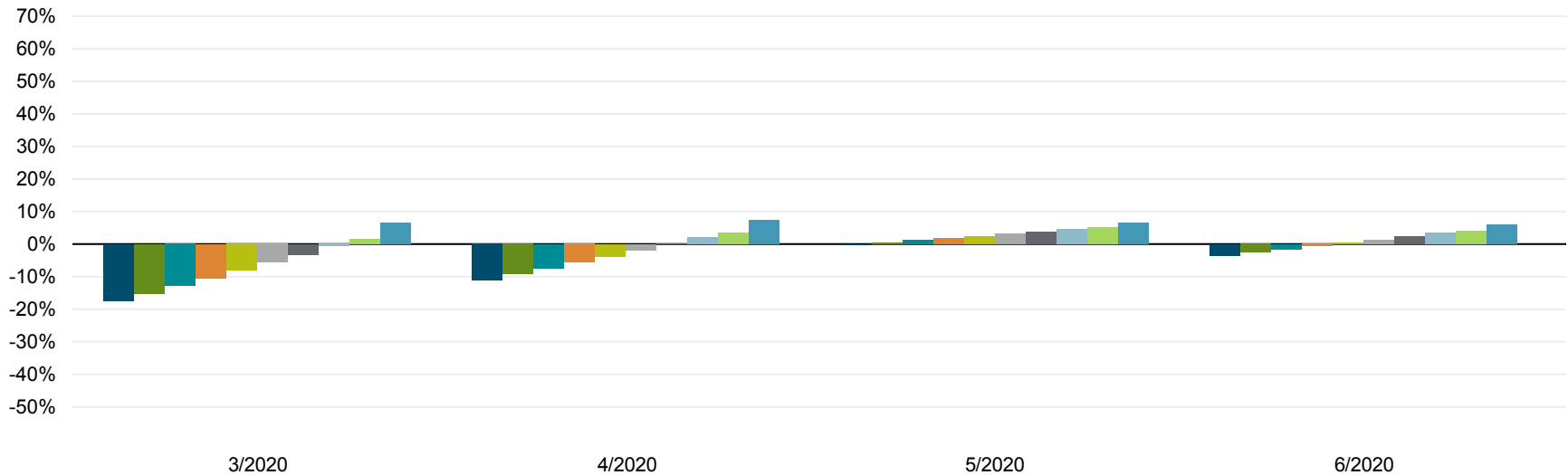

Continued on next page

- TCMC - PIA Dimensions 100/0 Portfolio - R2
- TCMC - PIA Dimensions 80/20 Portfolio - R2
- TCMC - PIA Dimensions 60/40 Portfolio - R2
- TCMC - PIA Dimensions 40/60 Portfolio - R2
- TCMC - PIA Dimensions 20/80 Portfolio - R2
- TCMC - PIA Dimensions 90/10 Portfolio - R2
- TCMC - PIA Dimensions 70/30 Portfolio - R2
- TCMC - PIA Dimensions 50/50 Portfolio - R2
- TCMC - PIA Dimensions 30/70 Portfolio - R2
- TCMC - PIA Dimensions 0/100 Portfolio - R2

Performance data shown represents past performance. Past performance is no guarantee of future results and current performance may be higher or lower than the performance shown. The investment return and principal value of an investment will fluctuate so that an investor's shares, when redeemed, may be worth more or less than their original cost. Average annual total returns include reinvestment of dividends and capital gains. To obtain performance data current to the most recent month-end access our website at us.dimensional.com.

See Standardized Performance Data and Disclosures. Performance for periods greater than one year are annualized unless specified otherwise. Selection of funds, indices and time periods presented chosen by advisor. Indices are not available for direct investment and performance does not reflect expenses of an actual portfolio. This report and the information contained herein are subject to the terms of the End User License Agreement for Returns Program.

Returns Chart

Rolling 12 Months Step Interval 1 Months: 7/1/2000 - 12/31/2022

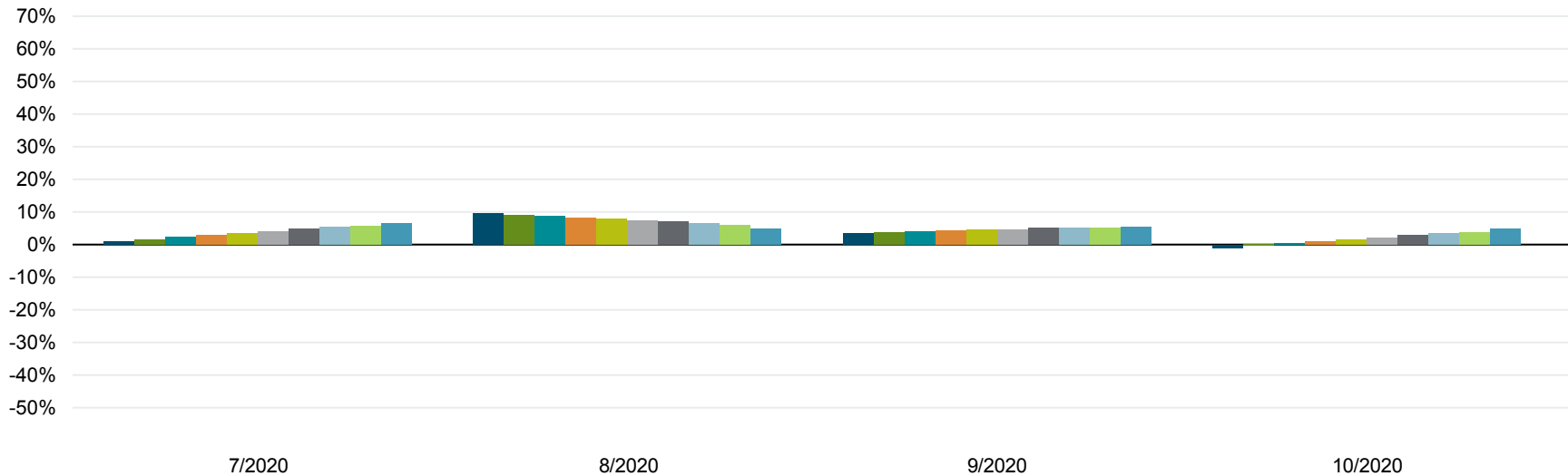

Continued on next page

- TCMC - PIA Dimensions 100/0 Portfolio - R2
- TCMC - PIA Dimensions 90/10 Portfolio - R2
- TCMC - PIA Dimensions 80/20 Portfolio - R2
- TCMC - PIA Dimensions 70/30 Portfolio - R2
- TCMC - PIA Dimensions 60/40 Portfolio - R2
- TCMC - PIA Dimensions 50/50 Portfolio - R2
- TCMC - PIA Dimensions 40/60 Portfolio - R2
- TCMC - PIA Dimensions 30/70 Portfolio - R2
- TCMC - PIA Dimensions 20/80 Portfolio - R2
- TCMC - PIA Dimensions 0/100 Portfolio - R2

Performance data shown represents past performance. Past performance is no guarantee of future results and current performance may be higher or lower than the performance shown. The investment return and principal value of an investment will fluctuate so that an investor's shares, when redeemed, may be worth more or less than their original cost. Average annual total returns include reinvestment of dividends and capital gains. To obtain performance data current to the most recent month-end access our website at us.dimensional.com.

See Standardized Performance Data and Disclosures. Performance for periods greater than one year are annualized unless specified otherwise. Selection of funds, indices and time periods presented chosen by advisor. Indices are not available for direct investment and performance does not reflect expenses of an actual portfolio. This report and the information contained herein are subject to the terms of the End User License Agreement for Returns Program.

Returns Chart

Rolling 12 Months Step Interval 1 Months: 7/1/2000 - 12/31/2022

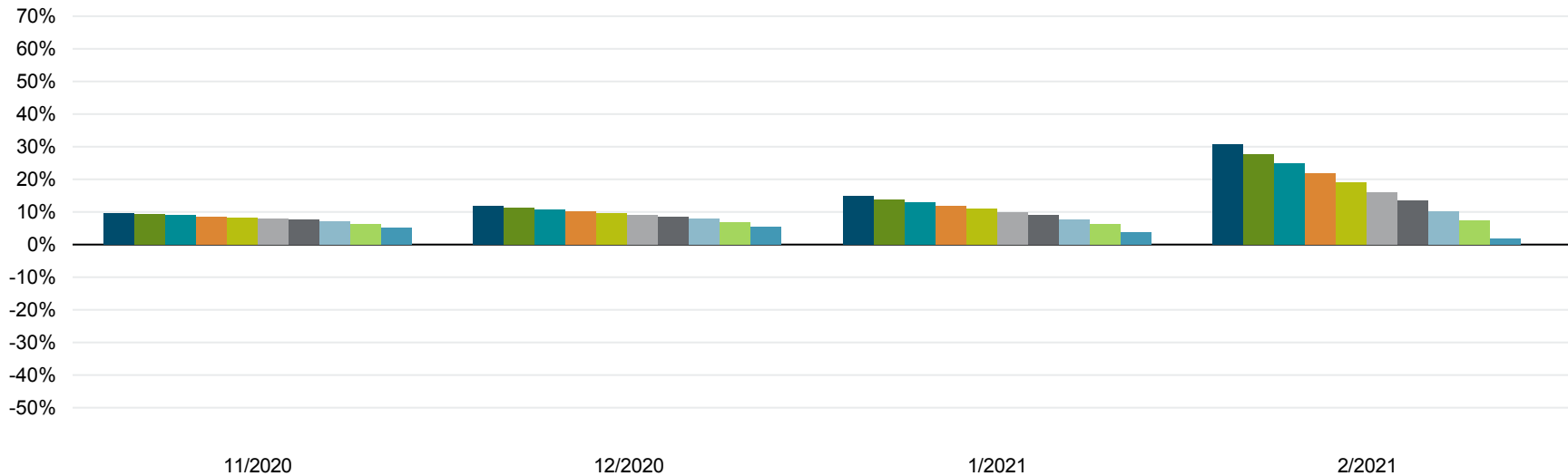

Continued on next page

- TCMC - PIA Dimensions 100/0 Portfolio - R2
- TCMC - PIA Dimensions 90/10 Portfolio - R2
- TCMC - PIA Dimensions 80/20 Portfolio - R2
- TCMC - PIA Dimensions 70/30 Portfolio - R2
- TCMC - PIA Dimensions 60/40 Portfolio - R2
- TCMC - PIA Dimensions 50/50 Portfolio - R2
- TCMC - PIA Dimensions 40/60 Portfolio - R2
- TCMC - PIA Dimensions 30/70 Portfolio - R2
- TCMC - PIA Dimensions 20/80 Portfolio - R2
- TCMC - PIA Dimensions 0/100 Portfolio - R2

Performance data shown represents past performance. Past performance is no guarantee of future results and current performance may be higher or lower than the performance shown. The investment return and principal value of an investment will fluctuate so that an investor's shares, when redeemed, may be worth more or less than their original cost. Average annual total returns include reinvestment of dividends and capital gains. To obtain performance data current to the most recent month-end access our website at us.dimensional.com. See Standardized Performance Data and Disclosures. Performance for periods greater than one year are annualized unless specified otherwise. Selection of funds, indices and time periods presented chosen by advisor. Indices are not available for direct investment and performance does not reflect expenses of an actual portfolio. This report and the information contained herein are subject to the terms of the End User License Agreement for Returns Program.

Returns Chart

Rolling 12 Months Step Interval 1 Months: 7/1/2000 - 12/31/2022

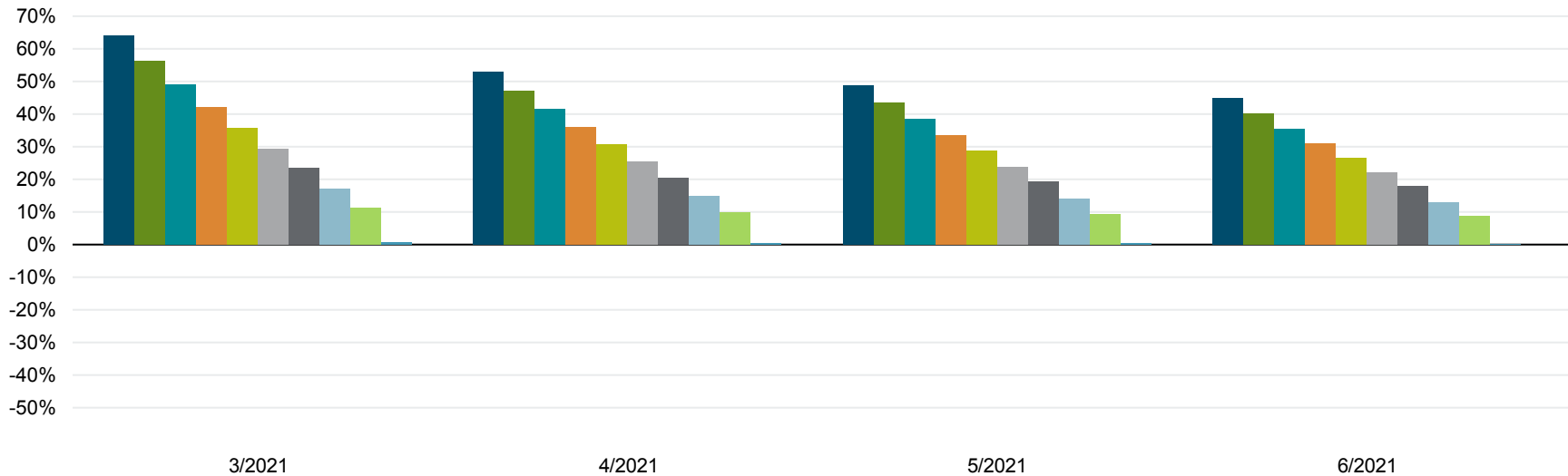

Continued on next page

- TCMC - PIA Dimensions 100/0 Portfolio - R2
- TCMC - PIA Dimensions 80/20 Portfolio - R2
- TCMC - PIA Dimensions 60/40 Portfolio - R2
- TCMC - PIA Dimensions 40/60 Portfolio - R2
- TCMC - PIA Dimensions 20/80 Portfolio - R2
- TCMC - PIA Dimensions 90/10 Portfolio - R2
- TCMC - PIA Dimensions 70/30 Portfolio - R2
- TCMC - PIA Dimensions 50/50 Portfolio - R2
- TCMC - PIA Dimensions 30/70 Portfolio - R2
- TCMC - PIA Dimensions 0/100 Portfolio - R2

Performance data shown represents past performance. Past performance is no guarantee of future results and current performance may be higher or lower than the performance shown. The investment return and principal value of an investment will fluctuate so that an investor's shares, when redeemed, may be worth more or less than their original cost. Average annual total returns include reinvestment of dividends and capital gains. To obtain performance data current to the most recent month-end access our website at us.dimensions.com.

See Standardized Performance Data and Disclosures. Performance for periods greater than one year are annualized unless specified otherwise. Selection of funds, indices and time periods presented chosen by advisor. Indices are not available for direct investment and performance does not reflect expenses of an actual portfolio. This report and the information contained herein are subject to the terms of the End User License Agreement for Returns Program.

Returns Chart

Rolling 12 Months Step Interval 1 Months: 7/1/2000 - 12/31/2022

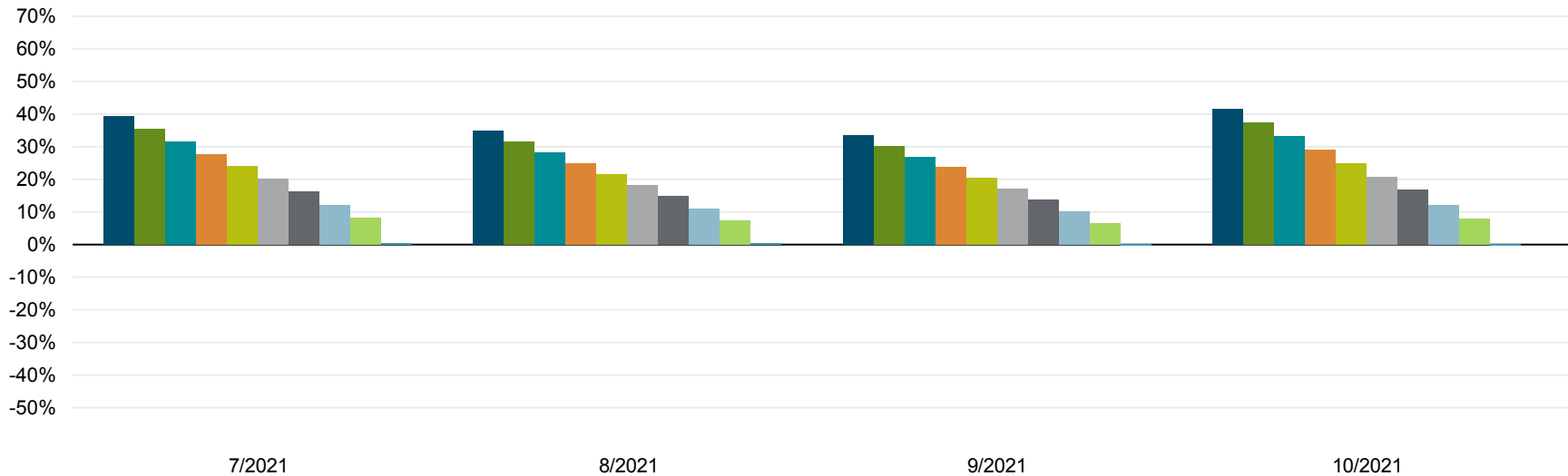

Continued on next page

- TCMC - PIA Dimensions 100/0 Portfolio - R2
- TCMC - PIA Dimensions 90/10 Portfolio - R2
- TCMC - PIA Dimensions 80/20 Portfolio - R2
- TCMC - PIA Dimensions 70/30 Portfolio - R2
- TCMC - PIA Dimensions 60/40 Portfolio - R2
- TCMC - PIA Dimensions 50/50 Portfolio - R2
- TCMC - PIA Dimensions 40/60 Portfolio - R2
- TCMC - PIA Dimensions 30/70 Portfolio - R2
- TCMC - PIA Dimensions 20/80 Portfolio - R2
- TCMC - PIA Dimensions 0/100 Portfolio - R2

Performance data shown represents past performance. Past performance is no guarantee of future results and current performance may be higher or lower than the performance shown. The investment return and principal value of an investment will fluctuate so that an investor's shares, when redeemed, may be worth more or less than their original cost. Average annual total returns include reinvestment of dividends and capital gains. To obtain performance data current to the most recent month-end access our website at us.dimensional.com. See Standardized Performance Data and Disclosures. Performance for periods greater than one year are annualized unless specified otherwise. Selection of funds, indices and time periods presented chosen by advisor. Indices are not available for direct investment and performance does not reflect expenses of an actual portfolio. This report and the information contained herein are subject to the terms of the End User License Agreement for Returns Program.

Returns Chart

Rolling 12 Months Step Interval 1 Months: 7/1/2000 - 12/31/2022

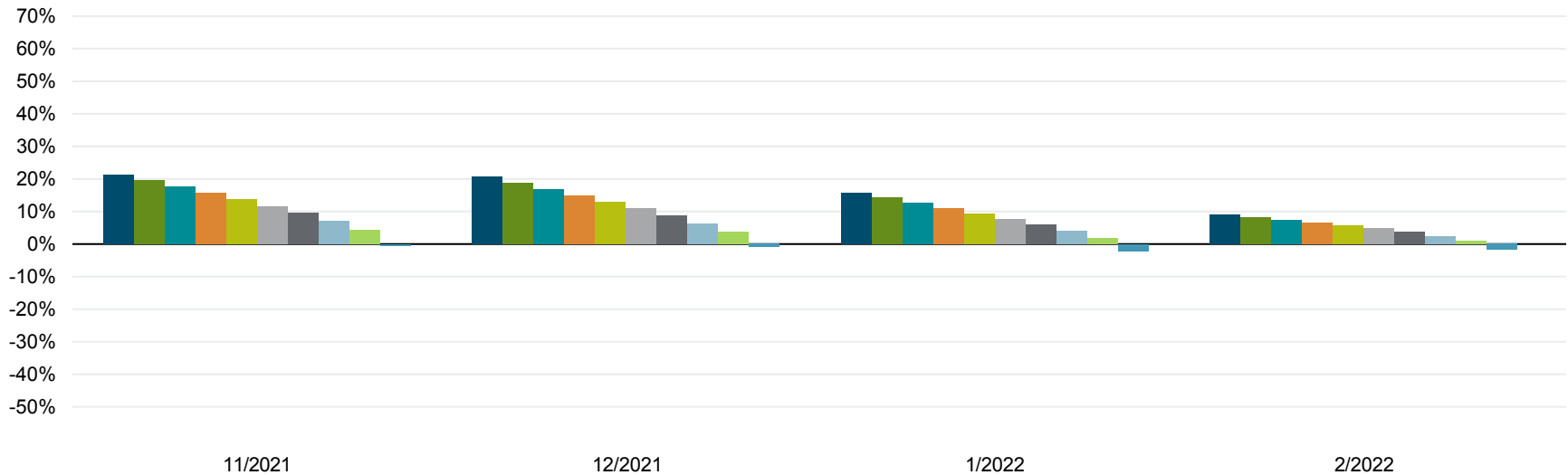

Continued on next page

- TCMC - PIA Dimensions 100/0 Portfolio - R2
- TCMC - PIA Dimensions 90/10 Portfolio - R2
- TCMC - PIA Dimensions 80/20 Portfolio - R2
- TCMC - PIA Dimensions 70/30 Portfolio - R2
- TCMC - PIA Dimensions 60/40 Portfolio - R2
- TCMC - PIA Dimensions 50/50 Portfolio - R2
- TCMC - PIA Dimensions 40/60 Portfolio - R2
- TCMC - PIA Dimensions 30/70 Portfolio - R2
- TCMC - PIA Dimensions 20/80 Portfolio - R2
- TCMC - PIA Dimensions 0/100 Portfolio - R2

Performance data shown represents past performance. Past performance is no guarantee of future results and current performance may be higher or lower than the performance shown. The investment return and principal value of an investment will fluctuate so that an investor's shares, when redeemed, may be worth more or less than their original cost. Average annual total returns include reinvestment of dividends and capital gains. To obtain performance data current to the most recent month-end access our website at us.dimensional.com.
 See Standardized Performance Data and Disclosures. Performance for periods greater than one year are annualized unless specified otherwise. Selection of funds, indices and time periods presented chosen by advisor. Indices are not available for direct investment and performance does not reflect expenses of an actual portfolio. This report and the information contained herein are subject to the terms of the End User License Agreement for Returns Program.

Returns Chart

Rolling 12 Months Step Interval 1 Months: 7/1/2000 - 12/31/2022

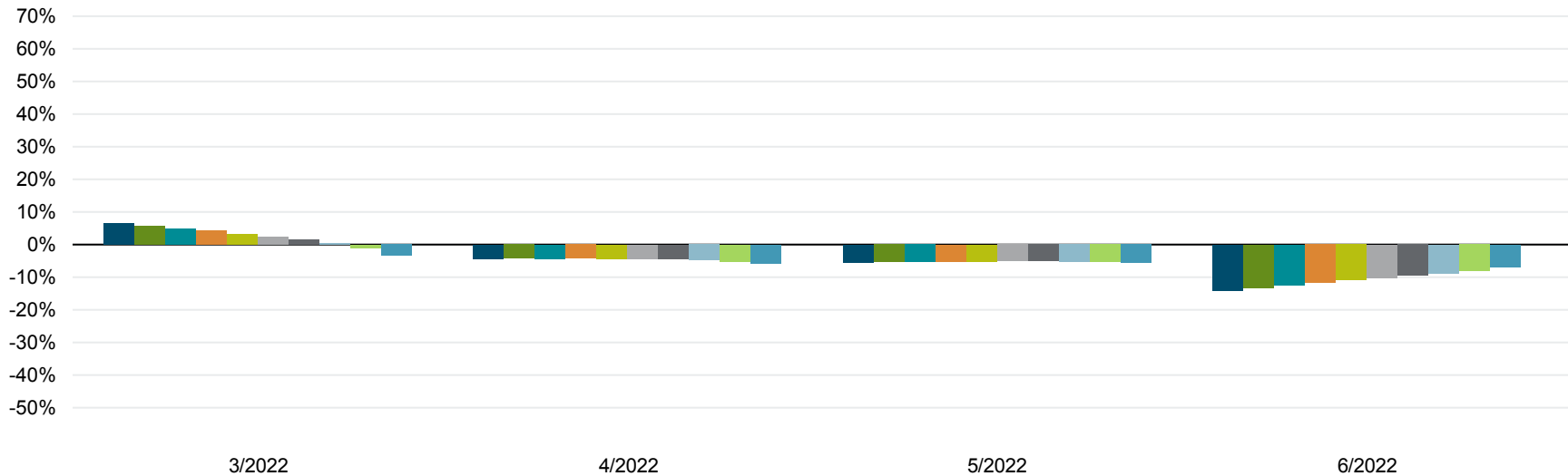

Continued on next page

- TCMC - PIA Dimensions 100/0 Portfolio - R2
- TCMC - PIA Dimensions 80/20 Portfolio - R2
- TCMC - PIA Dimensions 60/40 Portfolio - R2
- TCMC - PIA Dimensions 40/60 Portfolio - R2
- TCMC - PIA Dimensions 20/80 Portfolio - R2
- TCMC - PIA Dimensions 90/10 Portfolio - R2
- TCMC - PIA Dimensions 70/30 Portfolio - R2
- TCMC - PIA Dimensions 50/50 Portfolio - R2
- TCMC - PIA Dimensions 30/70 Portfolio - R2
- TCMC - PIA Dimensions 0/100 Portfolio - R2

Performance data shown represents past performance. Past performance is no guarantee of future results and current performance may be higher or lower than the performance shown. The investment return and principal value of an investment will fluctuate so that an investor's shares, when redeemed, may be worth more or less than their original cost. Average annual total returns include reinvestment of dividends and capital gains. To obtain performance data current to the most recent month-end access our website at us.dimensions.com.

See Standardized Performance Data and Disclosures. Performance for periods greater than one year are annualized unless specified otherwise. Selection of funds, indices and time periods presented chosen by advisor. Indices are not available for direct investment and performance does not reflect expenses of an actual portfolio. This report and the information contained herein are subject to the terms of the End User License Agreement for Returns Program.

Returns Chart

Rolling 12 Months Step Interval 1 Months: 7/1/2000 - 12/31/2022

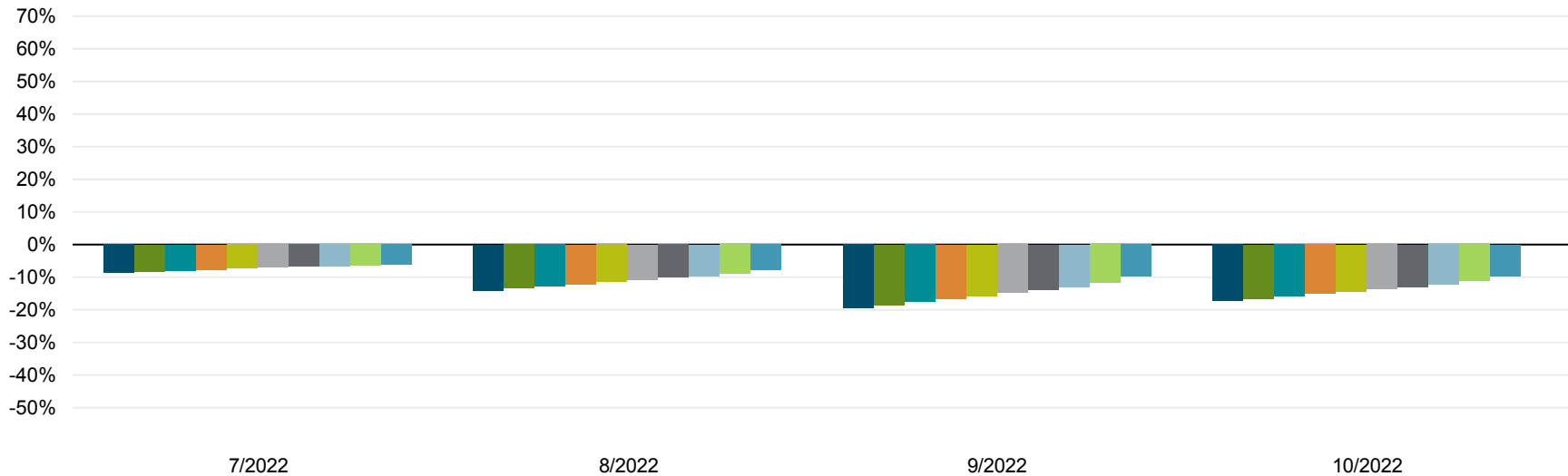

Continued on next page

- TCMC - PIA Dimensions 100/0 Portfolio - R2
- TCMC - PIA Dimensions 90/10 Portfolio - R2
- TCMC - PIA Dimensions 80/20 Portfolio - R2
- TCMC - PIA Dimensions 70/30 Portfolio - R2
- TCMC - PIA Dimensions 60/40 Portfolio - R2
- TCMC - PIA Dimensions 50/50 Portfolio - R2
- TCMC - PIA Dimensions 40/60 Portfolio - R2
- TCMC - PIA Dimensions 30/70 Portfolio - R2
- TCMC - PIA Dimensions 20/80 Portfolio - R2
- TCMC - PIA Dimensions 0/100 Portfolio - R2

Performance data shown represents past performance. Past performance is no guarantee of future results and current performance may be higher or lower than the performance shown. The investment return and principal value of an investment will fluctuate so that an investor's shares, when redeemed, may be worth more or less than their original cost. Average annual total returns include reinvestment of dividends and capital gains. To obtain performance data current to the most recent month-end access our website at us.dimensions.com.
 See Standardized Performance Data and Disclosures. Performance for periods greater than one year are annualized unless specified otherwise. Selection of funds, indices and time periods presented chosen by advisor. Indices are not available for direct investment and performance does not reflect expenses of an actual portfolio. This report and the information contained herein are subject to the terms of the End User License Agreement for Returns Program.

Returns Chart

Rolling 12 Months Step Interval 1 Months: 7/1/2000 - 12/31/2022

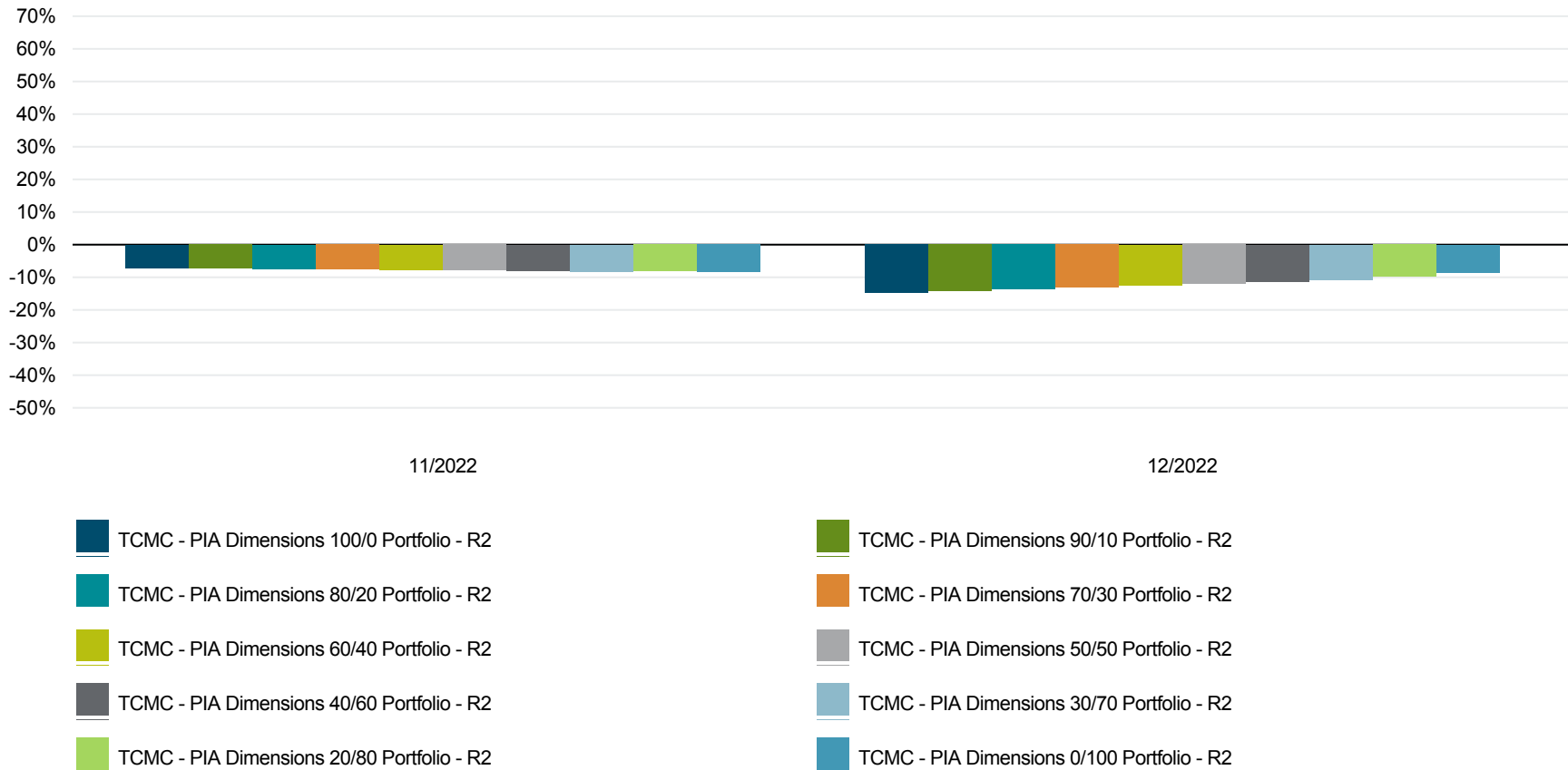

Performance data shown represents past performance. Past performance is no guarantee of future results and current performance may be higher or lower than the performance shown. The investment return and principal value of an investment will fluctuate so that an investor's shares, when redeemed, may be worth more or less than their original cost. Average annual total returns include reinvestment of dividends and capital gains. To obtain performance data current to the most recent month-end access our website at us.dimensional.com.
 See Standardized Performance Data and Disclosures. Performance for periods greater than one year are annualized unless specified otherwise. Selection of funds, indices and time periods presented chosen by advisor. Indices are not available for direct investment and performance does not reflect expenses of an actual portfolio. This report and the information contained herein are subject to the terms of the End User License Agreement for Returns Program.

Return-Standard Deviation Chart

Monthly: 7/1/2000 - 12/31/2022

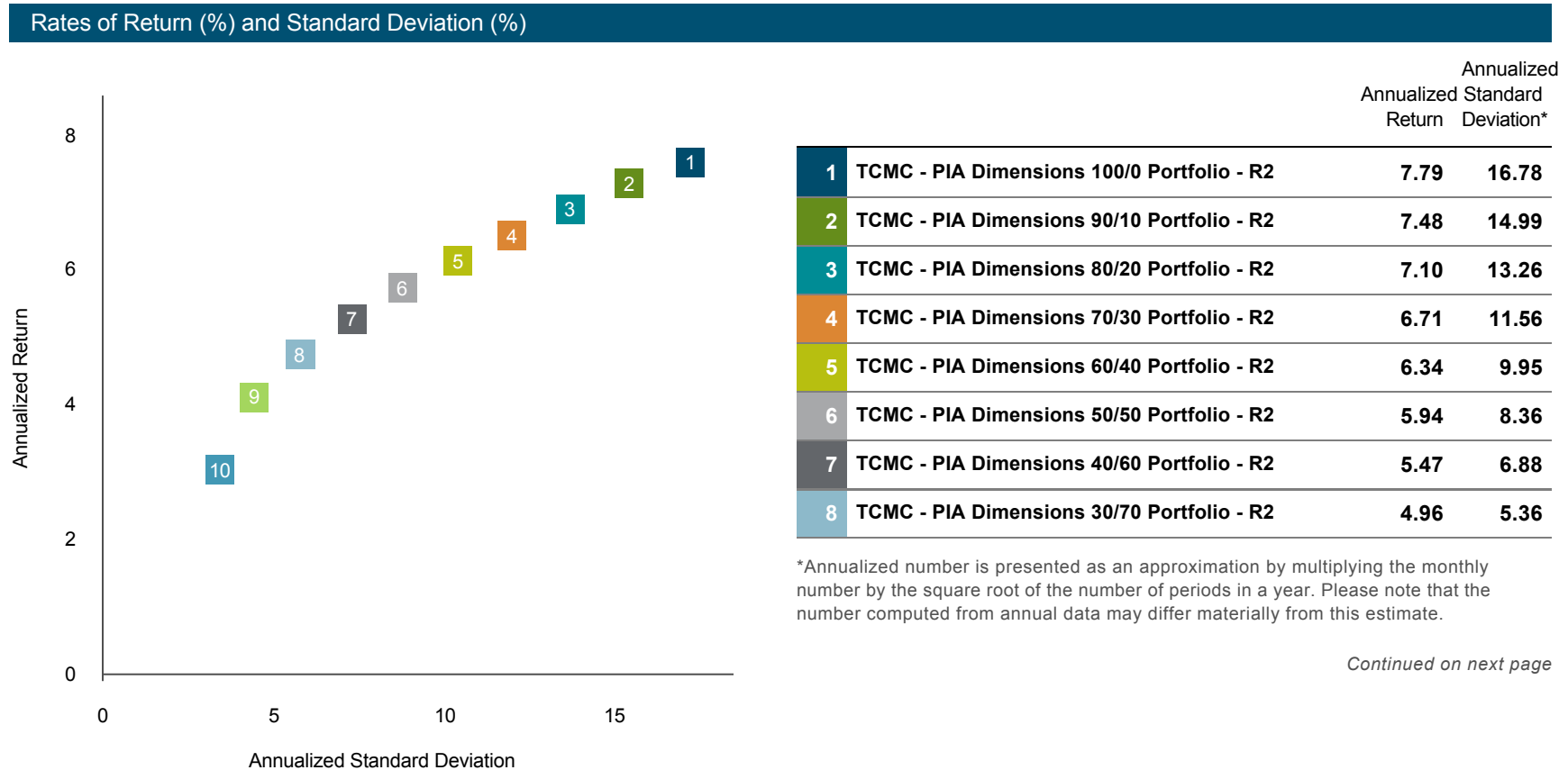

Performance data shown represents past performance. Past performance is no guarantee of future results and current performance may be higher or lower than the performance shown. The investment return and principal value of an investment will fluctuate so that an investor's shares, when redeemed, may be worth more or less than their original cost. Average annual total returns include reinvestment of dividends and capital gains. To obtain performance data current to the most recent month-end access our website at us.dimensional.com. See Standardized Performance Data and Disclosures. Performance for periods greater than one year are annualized unless specified otherwise. Selection of funds, indices and time periods presented chosen by advisor. Indices are not available for direct investment and performance does not reflect expenses of an actual portfolio. This report and the information contained herein are subject to the terms of the End User License Agreement for Returns Program.

Return-Standard Deviation Chart

Monthly: 7/1/2000 - 12/31/2022

Rates of Return (%) and Standard Deviation (%)

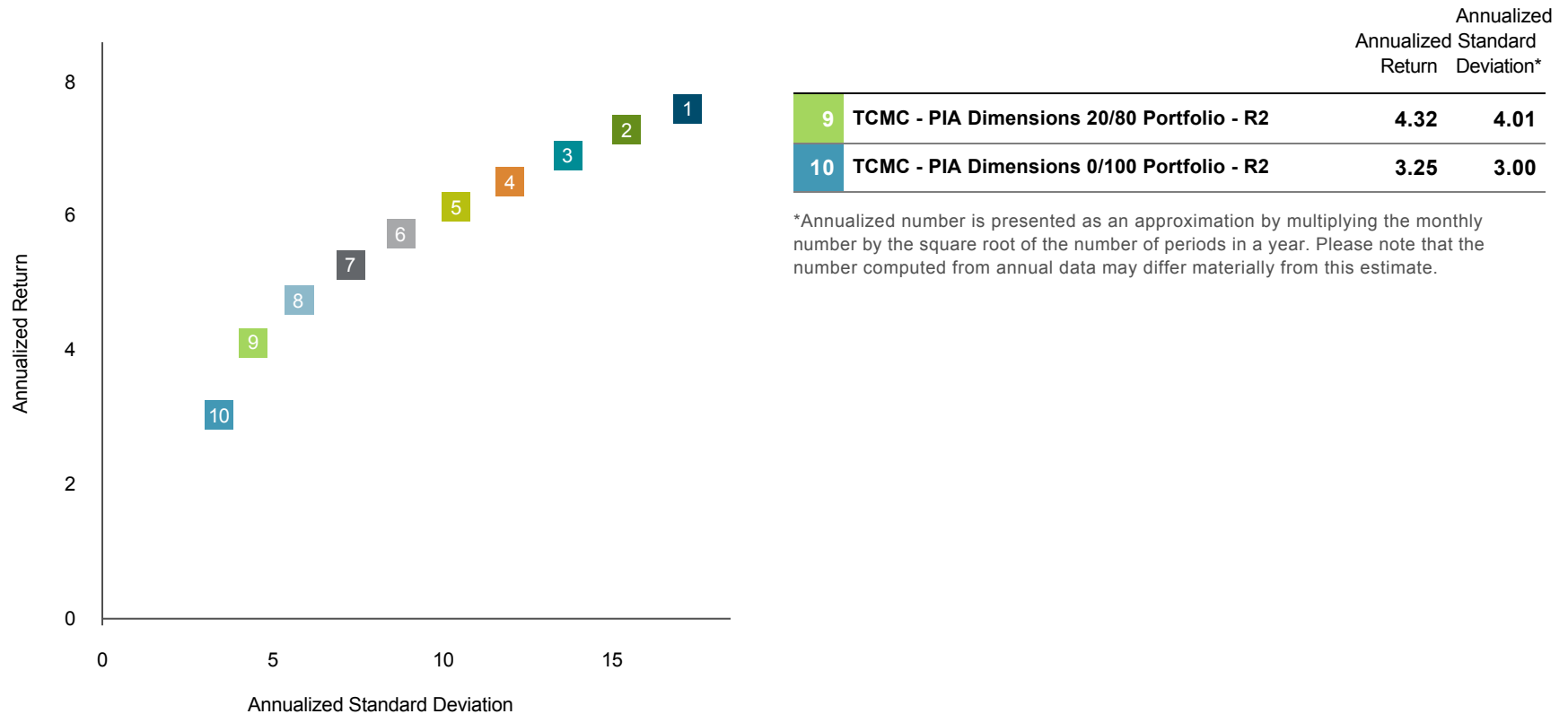

Performance data shown represents past performance. Past performance is no guarantee of future results and current performance may be higher or lower than the performance shown. The investment return and principal value of an investment will fluctuate so that an investor's shares, when redeemed, may be worth more or less than their original cost. Average annual total returns include reinvestment of dividends and capital gains. To obtain performance data current to the most recent month-end access our website at us.dimensional.com. See Standardized Performance Data and Disclosures. Performance for periods greater than one year are annualized unless specified otherwise. Selection of funds, indices and time periods presented chosen by advisor. Indices are not available for direct investment and performance does not reflect expenses of an actual portfolio. This report and the information contained herein are subject to the terms of the End User License Agreement for Returns Program.

Data Source

Monthly: 7/1/2000 - 12/31/2022

Sources and Descriptions of Data

Series Name	Date Range	Description
TCMC - PIA Dimensions 0/100 Portfolio - R2	7/2000 - 12/2022	TCMC - PIA Dimensions 0/100 Portfolio - R2 From 7/2000 To 12/2022
		Constructed under USD
		Period 1: From 7/2000 (Earliest) To 9/2006
		Rebalance: Per 12 Months
		DFA Intermediate Government Fixed Income Portfolio Class I 20.0%
		DFA Two-Year Global Fixed Income Portfolio Class I 16.00%
		DFA Five-Year Global Fixed Income Portfolio Class I 17.00%
		Vanguard Short-Term Bond Index Inv 24.00%
		Vanguard Total Bond Market Index I 13.00%
		Vanguard Inflation-Protected Secs Inv 10.0%
		*Period adjustment:
		Adjustments:
		Basis Points: -1.25, Quarterly

Performance data shown represents past performance. Past performance is no guarantee of future results and current performance may be higher or lower than the performance shown. The investment return and principal value of an investment will fluctuate so that an investor's shares, when redeemed, may be worth more or less than their original cost. Average annual total returns include reinvestment of dividends and capital gains. To obtain performance data current to the most recent month-end access our website at us.dimensional.com.
 See Standardized Performance Data and Disclosures. Performance for periods greater than one year are annualized unless specified otherwise. Selection of funds, indices and time periods presented chosen by advisor. Indices are not available for direct investment and performance does not reflect expenses of an actual portfolio. This report and the information contained herein are subject to the terms of the End User License Agreement for Returns Program.

Data Source

Monthly: 7/1/2000 - 12/31/2022

Sources and Descriptions of Data

Series Name	Date Range	Description
TCMC - PIA Dimensions 0/100 Portfolio - R2 (continued)	7/2000 - 12/2022	<p>Period 2: From 10/2006 To 8/2008 Rebalance: Per 12 Months DFA Intermediate Government Fixed Income Portfolio Class I 20.0% DFA Two-Year Global Fixed Income Portfolio Class I 16.00% DFA Five-Year Global Fixed Income Portfolio Class I 17.00% DFA Inflation Protected Securities Portfolio Class I 10.0% Vanguard Short-Term Bond Index Inv 24.00% Vanguard Total Bond Market Index I 13.00%</p> <p>*Period adjustment: Adjustments: Basis Points: -1.25, Quarterly</p> <p>Period 3:</p>

Performance data shown represents past performance. Past performance is no guarantee of future results and current performance may be higher or lower than the performance shown. The investment return and principal value of an investment will fluctuate so that an investor's shares, when redeemed, may be worth more or less than their original cost. Average annual total returns include reinvestment of dividends and capital gains. To obtain performance data current to the most recent month-end access our website at us.dimension.com.
 See Standardized Performance Data and Disclosures. Performance for periods greater than one year are annualized unless specified otherwise. Selection of funds, indices and time periods presented chosen by advisor. Indices are not available for direct investment and performance does not reflect expenses of an actual portfolio. This report and the information contained herein are subject to the terms of the End User License Agreement for Returns Program.

Data Source

Monthly: 7/1/2000 - 12/31/2022

Sources and Descriptions of Data

Series Name	Date Range	Description
TCMC - PIA Dimensions 0/100 Portfolio - R2 (continued)	7/2000 - 12/2022	<p>From 9/2008 To 12/2022 (Latest)</p> <p>Rebalance: Per 12 Months</p> <p>DFA Intermediate Government Fixed Income Portfolio Class I 20.0%</p> <p>DFA Two-Year Global Fixed Income Portfolio Class I 16.00%</p> <p>DFA Five-Year Global Fixed Income Portfolio Class I 17.00%</p> <p>DFA Inflation Protected Securities Portfolio Class I 10.0%</p> <p>Vanguard Short-Term Bond Index Inv 24.00%</p> <p>Vanguard Total Bond Market Index I 13.00%</p> <p>*Period adjustment: Adjustments: Basis Points: -1.25, Quarterly</p>
TCMC - PIA Dimensions 100/0 Portfolio - R2	3/2000 - 12/2022	<p>TCMC - PIA Dimensions 100/0 Portfolio - R2 From 3/2000 To 12/2022</p> <p>Constructed under USD</p>

Performance data shown represents past performance. Past performance is no guarantee of future results and current performance may be higher or lower than the performance shown. The investment return and principal value of an investment will fluctuate so that an investor's shares, when redeemed, may be worth more or less than their original cost. Average annual total returns include reinvestment of dividends and capital gains. To obtain performance data current to the most recent month-end access our website at us.dimensional.com.

See Standardized Performance Data and Disclosures. Performance for periods greater than one year are annualized unless specified otherwise. Selection of funds, indices and time periods presented chosen by advisor. Indices are not available for direct investment and performance does not reflect expenses of an actual portfolio. This report and the information contained herein are subject to the terms of the End User License Agreement for Returns Program.

Data Source

Monthly: 7/1/2000 - 12/31/2022

Sources and Descriptions of Data

Series Name	Date Range	Description
TCMC - PIA Dimensions 100/0 Portfolio - R2 (continued)	3/2000 - 12/2022	Period 1: From 3/2000 (Earliest) To 9/2006 Rebalance: Per 12 Months DFA Emerging Markets Value Portfolio Class I 3.00% DFA International Value Portfolio Class I 7.00% DFA US Large Cap Value Portfolio Class I 15.00% DFA Emerging Markets Portfolio Class I 4.00% DFA Emerging Markets Small Cap Portfolio Class I 3.00% DFA Real Estate Securities Portfolio Class I 5.00% DFA International Small Cap Value Portfolio Class I 8.00% DFA US Large Company Portfolio 15.00% DFA US Targeted Value Portfolio Class I 20.0% Vanguard Developed Markets Index Instl 20.0% *Period adjustment: Adjustments: Basis Points: -1.25, Quarterly

Performance data shown represents past performance. Past performance is no guarantee of future results and current performance may be higher or lower than the performance shown. The investment return and principal value of an investment will fluctuate so that an investor's shares, when redeemed, may be worth more or less than their original cost. Average annual total returns include reinvestment of dividends and capital gains. To obtain performance data current to the most recent month-end access our website at us.dimensional.com.
 See Standardized Performance Data and Disclosures. Performance for periods greater than one year are annualized unless specified otherwise. Selection of funds, indices and time periods presented chosen by advisor. Indices are not available for direct investment and performance does not reflect expenses of an actual portfolio. This report and the information contained herein are subject to the terms of the End User License Agreement for Returns Program.

Data Source

Monthly: 7/1/2000 - 12/31/2022

Sources and Descriptions of Data

Series Name	Date Range	Description
TCMC - PIA Dimensions 100/0 Portfolio - R2 (continued)	3/2000 - 12/2022	<p style="text-align: right;">Period 2: From 10/2006 To 8/2008 Rebalance: Per 12 Months</p> <p style="text-align: right;">DFA International Value Portfolio Class I 7.00% DFA Real Estate Securities Portfolio Class I 5.00% DFA International Small Cap Value Portfolio Class I 8.00% DFA Emerging Markets Core Equity Portfolio Class I 10.0% DFA US Core Equity 2 Portfolio Class I 50.0% Vanguard Developed Markets Index Instl 20.0%</p> <p style="text-align: right;">*Period adjustment: Adjustments: Basis Points: -1.25, Quarterly</p>

Performance data shown represents past performance. Past performance is no guarantee of future results and current performance may be higher or lower than the performance shown. The investment return and principal value of an investment will fluctuate so that an investor's shares, when redeemed, may be worth more or less than their original cost. Average annual total returns include reinvestment of dividends and capital gains. To obtain performance data current to the most recent month-end access our website at us.dimension.com.
See Standardized Performance Data and Disclosures. Performance for periods greater than one year are annualized unless specified otherwise. Selection of funds, indices and time periods presented chosen by advisor. Indices are not available for direct investment and performance does not reflect expenses of an actual portfolio. This report and the information contained herein are subject to the terms of the End User License Agreement for Returns Program.

Data Source

Monthly: 7/1/2000 - 12/31/2022

Sources and Descriptions of Data

Series Name	Date Range	Description
TCMC - PIA Dimensions 100/0 Portfolio - R2 (continued)	3/2000 - 12/2022	Period 3: From 9/2008 To 12/2022 (Latest) Rebalance: Per 12 Months DFA Emerging Markets Core Equity Portfolio Class I 10.0% DFA US Core Equity 2 Portfolio Class I 50.0% DFA Global Real Estate Securities Portfolio 5.00% DFA International Vector Equity Portfolio 15.00% Vanguard Developed Markets Index Instl 20.0% *Period adjustment: Adjustments: Basis Points: -1.25, Quarterly
TCMC - PIA Dimensions 20/80 Portfolio - R2	7/2000 - 12/2022	TCMC - PIA Dimensions 20/80 Portfolio - R2 From 7/2000 To 12/2022
		Constructed under USD

Performance data shown represents past performance. Past performance is no guarantee of future results and current performance may be higher or lower than the performance shown. The investment return and principal value of an investment will fluctuate so that an investor's shares, when redeemed, may be worth more or less than their original cost. Average annual total returns include reinvestment of dividends and capital gains. To obtain performance data current to the most recent month-end access our website at us.dimensional.com.

See Standardized Performance Data and Disclosures. Performance for periods greater than one year are annualized unless specified otherwise. Selection of funds, indices and time periods presented chosen by advisor. Indices are not available for direct investment and performance does not reflect expenses of an actual portfolio. This report and the information contained herein are subject to the terms of the End User License Agreement for Returns Program.

Data Source

Monthly: 7/1/2000 - 12/31/2022

Sources and Descriptions of Data

Series Name	Date Range	Description
TCMC - PIA Dimensions 20/80 Portfolio - R2 (continued)	7/2000 - 12/2022	Period 1: From 7/2000 (Earliest) To 9/2006 Rebalance: Per 12 Months DFA International Value Portfolio Class I 1.00% DFA Emerging Markets Portfolio Class I 1.00% DFA US Large Company Portfolio 4.00% DFA Intermediate Government Fixed Income Portfolio Class I 15.00% DFA Emerging Markets Small Cap Portfolio Class I 1.00% DFA Real Estate Securities Portfolio Class I 1.00% DFA Two-Year Global Fixed Income Portfolio Class I 12.00% DFA Five-Year Global Fixed Income Portfolio Class I 13.00% DFA International Small Cap Value Portfolio Class I 1.00% DFA US Large Cap Value Portfolio Class I 3.00% DFA US Targeted Value Portfolio Class I 4.00%

Performance data shown represents past performance. Past performance is no guarantee of future results and current performance may be higher or lower than the performance shown. The investment return and principal value of an investment will fluctuate so that an investor's shares, when redeemed, may be worth more or less than their original cost. Average annual total returns include reinvestment of dividends and capital gains. To obtain performance data current to the most recent month-end access our website at us.dimensional.com.

See Standardized Performance Data and Disclosures. Performance for periods greater than one year are annualized unless specified otherwise. Selection of funds, indices and time periods presented chosen by advisor. Indices are not available for direct investment and performance does not reflect expenses of an actual portfolio. This report and the information contained herein are subject to the terms of the End User License Agreement for Returns Program.

Data Source

Monthly: 7/1/2000 - 12/31/2022

Sources and Descriptions of Data

Series Name	Date Range	Description
TCMC - PIA Dimensions 20/80 Portfolio - R2 (continued)	7/2000 - 12/2022	Vanguard Developed Markets Index Instl 4.00% Vanguard Short-Term Bond Index Inv 20.0% Vanguard Total Bond Market Index I 10.0% Vanguard Inflation-Protected Secs Inv 10.0% *Period adjustment: Adjustments: Basis Points: -1.25, Quarterly Period 2: From 10/2006 To 8/2008 Rebalance: Per 12 Months DFA International Value Portfolio Class I 1.00% DFA Intermediate Government Fixed Income Portfolio Class I 15.00% DFA Real Estate Securities Portfolio Class I 1.00% DFA Two-Year Global Fixed Income Portfolio Class I 12.00%

Performance data shown represents past performance. Past performance is no guarantee of future results and current performance may be higher or lower than the performance shown. The investment return and principal value of an investment will fluctuate so that an investor's shares, when redeemed, may be worth more or less than their original cost. Average annual total returns include reinvestment of dividends and capital gains. To obtain performance data current to the most recent month-end access our website at us.dimensional.com.
 See Standardized Performance Data and Disclosures. Performance for periods greater than one year are annualized unless specified otherwise. Selection of funds, indices and time periods presented chosen by advisor. Indices are not available for direct investment and performance does not reflect expenses of an actual portfolio. This report and the information contained herein are subject to the terms of the End User License Agreement for Returns Program.

Data Source

Monthly: 7/1/2000 - 12/31/2022

Sources and Descriptions of Data

Series Name	Date Range	Description
TCMC - PIA Dimensions 20/80 Portfolio - R2 (continued)	7/2000 - 12/2022	DFA Five-Year Global Fixed Income Portfolio Class I 13.00%
		DFA International Small Cap Value Portfolio Class I 2.00%
		DFA Emerging Markets Core Equity Portfolio Class I 2.00%
		DFA US Core Equity 2 Portfolio Class I 10.0%
		DFA Inflation Protected Securities Portfolio Class I 10.0%
		Vanguard Developed Markets Index Instl 4.00%
		Vanguard Short-Term Bond Index Inv 20.0%
		Vanguard Total Bond Market Index I 10.0%
		*Period adjustment:
		Adjustments:
		Basis Points: -1.25, Quarterly
		Period 3:
		From 9/2008 To 12/2022 (Latest)
		Rebalance: Per 12 Months

Performance data shown represents past performance. Past performance is no guarantee of future results and current performance may be higher or lower than the performance shown. The investment return and principal value of an investment will fluctuate so that an investor's shares, when redeemed, may be worth more or less than their original cost. Average annual total returns include reinvestment of dividends and capital gains. To obtain performance data current to the most recent month-end access our website at us.dimensional.com.

See Standardized Performance Data and Disclosures. Performance for periods greater than one year are annualized unless specified otherwise. Selection of funds, indices and time periods presented chosen by advisor. Indices are not available for direct investment and performance does not reflect expenses of an actual portfolio. This report and the information contained herein are subject to the terms of the End User License Agreement for Returns Program.

Data Source

Monthly: 7/1/2000 - 12/31/2022

Sources and Descriptions of Data		
Series Name	Date Range	Description
TCMC - PIA Dimensions 20/80 Portfolio - R2 (continued)	7/2000 - 12/2022	DFA Intermediate Government Fixed Income Portfolio Class I 15.00%
		DFA Two-Year Global Fixed Income Portfolio Class I 12.00%
		DFA Five-Year Global Fixed Income Portfolio Class I 13.00%
		DFA Emerging Markets Core Equity Portfolio Class I 2.00%
		DFA US Core Equity 2 Portfolio Class I 10.0%
		DFA Inflation Protected Securities Portfolio Class I 10.0%
		DFA Global Real Estate Securities Portfolio 1.00%
		DFA International Vector Equity Portfolio 3.00%
		Vanguard Developed Markets Index Instl 4.00%
		Vanguard Short-Term Bond Index Inv 20.0%
		Vanguard Total Bond Market Index I 10.0%
		*Period adjustment:
		Adjustments:
Basis Points: -1.25, Quarterly		

Performance data shown represents past performance. Past performance is no guarantee of future results and current performance may be higher or lower than the performance shown. The investment return and principal value of an investment will fluctuate so that an investor's shares, when redeemed, may be worth more or less than their original cost. Average annual total returns include reinvestment of dividends and capital gains. To obtain performance data current to the most recent month-end access our website at us.dimensional.com.
 See Standardized Performance Data and Disclosures. Performance for periods greater than one year are annualized unless specified otherwise. Selection of funds, indices and time periods presented chosen by advisor. Indices are not available for direct investment and performance does not reflect expenses of an actual portfolio. This report and the information contained herein are subject to the terms of the End User License Agreement for Returns Program.

Data Source

Monthly: 7/1/2000 - 12/31/2022

Sources and Descriptions of Data

Series Name	Date Range	Description
TCMC - PIA Dimensions 30/70 Portfolio - R2	7/2000 - 12/2022	TCMC - PIA Dimensions 30/70 Portfolio - R2 From 7/2000 To 12/2022
		Constructed under USD
		Period 1:
		From 7/2000 (Earliest) To 9/2006
		Rebalance: Per 12 Months
		DFA Emerging Markets Value Portfolio Class I 1.00%
		DFA International Value Portfolio Class I 2.00%
		DFA Emerging Markets Portfolio Class I 1.00%
		DFA US Large Company Portfolio 5.00%
		DFA Intermediate Government Fixed Income Portfolio Class I 14.00%
		DFA Emerging Markets Small Cap Portfolio Class I 1.00%
		DFA Real Estate Securities Portfolio Class I 2.00%
		DFA Two-Year Global Fixed Income Portfolio Class I 9.00%
		DFA Five-Year Global Fixed Income Portfolio Class I 9.00%

Performance data shown represents past performance. Past performance is no guarantee of future results and current performance may be higher or lower than the performance shown. The investment return and principal value of an investment will fluctuate so that an investor's shares, when redeemed, may be worth more or less than their original cost. Average annual total returns include reinvestment of dividends and capital gains. To obtain performance data current to the most recent month-end access our website at us.dimensional.com.

See Standardized Performance Data and Disclosures. Performance for periods greater than one year are annualized unless specified otherwise. Selection of funds, indices and time periods presented chosen by advisor. Indices are not available for direct investment and performance does not reflect expenses of an actual portfolio. This report and the information contained herein are subject to the terms of the End User License Agreement for Returns Program.

Data Source

Monthly: 7/1/2000 - 12/31/2022

Sources and Descriptions of Data

Series Name	Date Range	Description
TCMC - PIA Dimensions 30/70 Portfolio - R2 (continued)	7/2000 - 12/2022	DFA International Small Cap Value Portfolio Class I 2.00% DFA US Large Cap Value Portfolio Class I 4.00% DFA US Targeted Value Portfolio Class I 6.00% Vanguard Developed Markets Index Instl 6.00% Vanguard Short-Term Bond Index Inv 17.00% Vanguard Total Bond Market Index I 9.00% Vanguard Inflation-Protected Secs Inv 12.00% *Period adjustment: Adjustments: Basis Points: -1.25, Quarterly Period 2: From 10/2006 To 8/2008 Rebalance: Per 12 Months DFA International Value Portfolio Class I 2.00%

Performance data shown represents past performance. Past performance is no guarantee of future results and current performance may be higher or lower than the performance shown. The investment return and principal value of an investment will fluctuate so that an investor's shares, when redeemed, may be worth more or less than their original cost. Average annual total returns include reinvestment of dividends and capital gains. To obtain performance data current to the most recent month-end access our website at us.dimensional.com.

See Standardized Performance Data and Disclosures. Performance for periods greater than one year are annualized unless specified otherwise. Selection of funds, indices and time periods presented chosen by advisor. Indices are not available for direct investment and performance does not reflect expenses of an actual portfolio. This report and the information contained herein are subject to the terms of the End User License Agreement for Returns Program.

Data Source

Monthly: 7/1/2000 - 12/31/2022

Sources and Descriptions of Data

Series Name	Date Range	Description
TCMC - PIA Dimensions 30/70 Portfolio - R2 (continued)	7/2000 - 12/2022	DFA Intermediate Government Fixed Income Portfolio Class I 14.00% DFA Real Estate Securities Portfolio Class I 2.00% DFA Two-Year Global Fixed Income Portfolio Class I 9.00% DFA Five-Year Global Fixed Income Portfolio Class I 9.00% DFA International Small Cap Value Portfolio Class I 2.00% DFA Emerging Markets Core Equity Portfolio Class I 3.00% DFA US Core Equity 2 Portfolio Class I 15.00% DFA Inflation Protected Securities Portfolio Class I 12.00% Vanguard Developed Markets Index Instl 6.00% Vanguard Short-Term Bond Index Inv 17.00% Vanguard Total Bond Market Index I 9.00% *Period adjustment: Adjustments: Basis Points: -1.25, Quarterly

Performance data shown represents past performance. Past performance is no guarantee of future results and current performance may be higher or lower than the performance shown. The investment return and principal value of an investment will fluctuate so that an investor's shares, when redeemed, may be worth more or less than their original cost. Average annual total returns include reinvestment of dividends and capital gains. To obtain performance data current to the most recent month-end access our website at us.dimensionalfund.com.
 See Standardized Performance Data and Disclosures. Performance for periods greater than one year are annualized unless specified otherwise. Selection of funds, indices and time periods presented chosen by advisor. Indices are not available for direct investment and performance does not reflect expenses of an actual portfolio. This report and the information contained herein are subject to the terms of the End User License Agreement for Returns Program.

Data Source

Monthly: 7/1/2000 - 12/31/2022

Sources and Descriptions of Data

Series Name	Date Range	Description
TCMC - PIA Dimensions 30/70 Portfolio - R2 (continued)	7/2000 - 12/2022	Period 3: From 9/2008 To 12/2022 (Latest) Rebalance: Per 12 Months DFA Intermediate Government Fixed Income Portfolio Class I 14.00% DFA Two-Year Global Fixed Income Portfolio Class I 9.00% DFA Five-Year Global Fixed Income Portfolio Class I 9.00% DFA Emerging Markets Core Equity Portfolio Class I 3.00% DFA US Core Equity 2 Portfolio Class I 15.00% DFA Inflation Protected Securities Portfolio Class I 12.00% DFA Global Real Estate Securities Portfolio 2.00% DFA International Vector Equity Portfolio 4.00% Vanguard Developed Markets Index Instl 6.00% Vanguard Short-Term Bond Index Inv 17.00% Vanguard Total Bond Market Index I 9.00%

Performance data shown represents past performance. Past performance is no guarantee of future results and current performance may be higher or lower than the performance shown. The investment return and principal value of an investment will fluctuate so that an investor's shares, when redeemed, may be worth more or less than their original cost. Average annual total returns include reinvestment of dividends and capital gains. To obtain performance data current to the most recent month-end access our website at us.dimensional.com.
 See Standardized Performance Data and Disclosures. Performance for periods greater than one year are annualized unless specified otherwise. Selection of funds, indices and time periods presented chosen by advisor. Indices are not available for direct investment and performance does not reflect expenses of an actual portfolio. This report and the information contained herein are subject to the terms of the End User License Agreement for Returns Program.

Data Source

Monthly: 7/1/2000 - 12/31/2022

Sources and Descriptions of Data

Series Name	Date Range	Description
TCMC - PIA Dimensions 30/70 Portfolio - R2 (continued)	7/2000 - 12/2022	*Period adjustment: Adjustments: Basis Points: -1.25, Quarterly
TCMC - PIA Dimensions 40/60 Portfolio - R2	7/2000 - 12/2022	TCMC - PIA Dimensions 40/60 Portfolio - R2 From 7/2000 To 12/2022 Constructed under USD Period 1: From 7/2000 (Earliest) To 9/2006 Rebalance: Per 12 Months DFA Emerging Markets Value Portfolio Class I 1.00% DFA International Value Portfolio Class I 3.00% DFA Emerging Markets Portfolio Class I 2.00% DFA US Large Company Portfolio 6.00% DFA Intermediate Government Fixed Income Portfolio Class I 8.00%

Performance data shown represents past performance. Past performance is no guarantee of future results and current performance may be higher or lower than the performance shown. The investment return and principal value of an investment will fluctuate so that an investor's shares, when redeemed, may be worth more or less than their original cost. Average annual total returns include reinvestment of dividends and capital gains. To obtain performance data current to the most recent month-end access our website at us.dimension.com.

See Standardized Performance Data and Disclosures. Performance for periods greater than one year are annualized unless specified otherwise. Selection of funds, indices and time periods presented chosen by advisor. Indices are not available for direct investment and performance does not reflect expenses of an actual portfolio. This report and the information contained herein are subject to the terms of the End User License Agreement for Returns Program.

Data Source

Monthly: 7/1/2000 - 12/31/2022

Sources and Descriptions of Data

Series Name	Date Range	Description
TCMC - PIA Dimensions 40/60 Portfolio - R2 (continued)	7/2000 - 12/2022	DFA Emerging Markets Small Cap Portfolio Class I 1.00%
		DFA Real Estate Securities Portfolio Class I 2.00%
		DFA Two-Year Global Fixed Income Portfolio Class I 7.00%
		DFA Five-Year Global Fixed Income Portfolio Class I 8.00%
		DFA International Small Cap Value Portfolio Class I 3.00%
		DFA US Large Cap Value Portfolio Class I 6.00%
		DFA US Targeted Value Portfolio Class I 8.00%
		Vanguard Developed Markets Index Instl 8.00%
		Vanguard Short-Term Bond Index Inv 15.00%
		Vanguard Total Bond Market Index I 7.00%
		Vanguard Inflation-Protected Secs Inv 15.00%
		*Period adjustment:
		Adjustments:
		Basis Points: -1.25, Quarterly

Performance data shown represents past performance. Past performance is no guarantee of future results and current performance may be higher or lower than the performance shown. The investment return and principal value of an investment will fluctuate so that an investor's shares, when redeemed, may be worth more or less than their original cost. Average annual total returns include reinvestment of dividends and capital gains. To obtain performance data current to the most recent month-end access our website at us.dimensional.com.

See Standardized Performance Data and Disclosures. Performance for periods greater than one year are annualized unless specified otherwise. Selection of funds, indices and time periods presented chosen by advisor. Indices are not available for direct investment and performance does not reflect expenses of an actual portfolio. This report and the information contained herein are subject to the terms of the End User License Agreement for Returns Program.

Data Source

Monthly: 7/1/2000 - 12/31/2022

Sources and Descriptions of Data

Series Name	Date Range	Description
TCMC - PIA Dimensions 40/60 Portfolio - R2 (continued)	7/2000 - 12/2022	Period 2: From 10/2006 To 8/2008 Rebalance: Per 12 Months DFA International Value Portfolio Class I 3.00% DFA Intermediate Government Fixed Income Portfolio Class I 8.00% DFA Real Estate Securities Portfolio Class I 2.00% DFA Two-Year Global Fixed Income Portfolio Class I 7.00% DFA Five-Year Global Fixed Income Portfolio Class I 8.00% DFA International Small Cap Value Portfolio Class I 3.00% DFA Emerging Markets Core Equity Portfolio Class I 4.00% DFA US Core Equity 2 Portfolio Class I 20.0% DFA Inflation Protected Securities Portfolio Class I 15.00% Vanguard Developed Markets Index Instl 8.00%

Performance data shown represents past performance. Past performance is no guarantee of future results and current performance may be higher or lower than the performance shown. The investment return and principal value of an investment will fluctuate so that an investor's shares, when redeemed, may be worth more or less than their original cost. Average annual total returns include reinvestment of dividends and capital gains. To obtain performance data current to the most recent month-end access our website at us.dimensional.com.

See Standardized Performance Data and Disclosures. Performance for periods greater than one year are annualized unless specified otherwise. Selection of funds, indices and time periods presented chosen by advisor. Indices are not available for direct investment and performance does not reflect expenses of an actual portfolio. This report and the information contained herein are subject to the terms of the End User License Agreement for Returns Program.

Data Source

Monthly: 7/1/2000 - 12/31/2022

Sources and Descriptions of Data

Series Name	Date Range	Description
TCMC - PIA Dimensions 40/60 Portfolio - R2 (continued)	7/2000 - 12/2022	Vanguard Short-Term Bond Index Inv 15.00% Vanguard Total Bond Market Index I 7.00% *Period adjustment: Adjustments: Basis Points: -1.25, Quarterly Period 3: From 9/2008 To 12/2022 (Latest) Rebalance: Per 12 Months DFA Intermediate Government Fixed Income Portfolio Class I 8.00% DFA Two-Year Global Fixed Income Portfolio Class I 7.00% DFA Five-Year Global Fixed Income Portfolio Class I 8.00% DFA Emerging Markets Core Equity Portfolio Class I 4.00% DFA US Core Equity 2 Portfolio Class I 20.0% DFA Inflation Protected Securities Portfolio Class I 15.00%

Performance data shown represents past performance. Past performance is no guarantee of future results and current performance may be higher or lower than the performance shown. The investment return and principal value of an investment will fluctuate so that an investor's shares, when redeemed, may be worth more or less than their original cost. Average annual total returns include reinvestment of dividends and capital gains. To obtain performance data current to the most recent month-end access our website at us.dimensional.com.

See Standardized Performance Data and Disclosures. Performance for periods greater than one year are annualized unless specified otherwise. Selection of funds, indices and time periods presented chosen by advisor. Indices are not available for direct investment and performance does not reflect expenses of an actual portfolio. This report and the information contained herein are subject to the terms of the End User License Agreement for Returns Program.

Data Source

Monthly: 7/1/2000 - 12/31/2022

Sources and Descriptions of Data

Series Name	Date Range	Description
TCMC - PIA Dimensions 40/60 Portfolio - R2 (continued)	7/2000 - 12/2022	DFA Global Real Estate Securities Portfolio 2.00% DFA International Vector Equity Portfolio 6.00% Vanguard Developed Markets Index Instl 8.00% Vanguard Short-Term Bond Index Inv 15.00% Vanguard Total Bond Market Index I 7.00% *Period adjustment: Adjustments: Basis Points: -1.25, Quarterly
TCMC - PIA Dimensions 50/50 Portfolio - R2	7/2000 - 12/2022	TCMC - PIA Dimensions 50/50 Portfolio - R2 From 7/2000 To 12/2022 Constructed under USD Period 1: From 7/2000 (Earliest) To 9/2006 Rebalance: Per 12 Months

Performance data shown represents past performance. Past performance is no guarantee of future results and current performance may be higher or lower than the performance shown. The investment return and principal value of an investment will fluctuate so that an investor's shares, when redeemed, may be worth more or less than their original cost. Average annual total returns include reinvestment of dividends and capital gains. To obtain performance data current to the most recent month-end access our website at us.dimensional.com.

See Standardized Performance Data and Disclosures. Performance for periods greater than one year are annualized unless specified otherwise. Selection of funds, indices and time periods presented chosen by advisor. Indices are not available for direct investment and performance does not reflect expenses of an actual portfolio. This report and the information contained herein are subject to the terms of the End User License Agreement for Returns Program.

Data Source

Monthly: 7/1/2000 - 12/31/2022

Sources and Descriptions of Data

Series Name	Date Range	Description
TCMC - PIA Dimensions 50/50 Portfolio - R2 (continued)	7/2000 - 12/2022	DFA Emerging Markets Value Portfolio Class I 1.00%
		DFA International Value Portfolio Class I 4.00%
		DFA Emerging Markets Portfolio Class I 2.00%
		DFA US Large Company Portfolio 7.00%
		DFA Intermediate Government Fixed Income Portfolio Class I 7.00%
		DFA Emerging Markets Small Cap Portfolio Class I 2.00%
		DFA Real Estate Securities Portfolio Class I 3.00%
		DFA Two-Year Global Fixed Income Portfolio Class I 6.00%
		DFA Five-Year Global Fixed Income Portfolio Class I 7.00%
		DFA International Small Cap Value Portfolio Class I 4.00%
		DFA US Large Cap Value Portfolio Class I 7.00%
		DFA US Targeted Value Portfolio Class I 10.0%

Performance data shown represents past performance. Past performance is no guarantee of future results and current performance may be higher or lower than the performance shown. The investment return and principal value of an investment will fluctuate so that an investor's shares, when redeemed, may be worth more or less than their original cost. Average annual total returns include reinvestment of dividends and capital gains. To obtain performance data current to the most recent month-end access our website at us.dimensionalfund.com.

See Standardized Performance Data and Disclosures. Performance for periods greater than one year are annualized unless specified otherwise. Selection of funds, indices and time periods presented chosen by advisor. Indices are not available for direct investment and performance does not reflect expenses of an actual portfolio. This report and the information contained herein are subject to the terms of the End User License Agreement for Returns Program.

Data Source

Monthly: 7/1/2000 - 12/31/2022

Sources and Descriptions of Data

Series Name	Date Range	Description
TCMC - PIA Dimensions 50/50 Portfolio - R2 (continued)	7/2000 - 12/2022	Vanguard Developed Markets Index Instl 10.0%
		Vanguard Short-Term Bond Index Inv 12.00%
		Vanguard Total Bond Market Index I 6.00%
		Vanguard Inflation-Protected Secs Inv 12.00%
		*Period adjustment:
		Adjustments:
		Basis Points: -1.25, Quarterly
		Period 2:
		From 10/2006 To 8/2008
		Rebalance: Per 12 Months
DFA International Value Portfolio Class I 3.00%		
DFA Intermediate Government Fixed Income Portfolio Class I 7.00%		
DFA Real Estate Securities Portfolio Class I 3.00%		
DFA Two-Year Global Fixed Income Portfolio Class I 6.00%		

Performance data shown represents past performance. Past performance is no guarantee of future results and current performance may be higher or lower than the performance shown. The investment return and principal value of an investment will fluctuate so that an investor's shares, when redeemed, may be worth more or less than their original cost. Average annual total returns include reinvestment of dividends and capital gains. To obtain performance data current to the most recent month-end access our website at us.dimensional.com.
 See Standardized Performance Data and Disclosures. Performance for periods greater than one year are annualized unless specified otherwise. Selection of funds, indices and time periods presented chosen by advisor. Indices are not available for direct investment and performance does not reflect expenses of an actual portfolio. This report and the information contained herein are subject to the terms of the End User License Agreement for Returns Program.

Data Source

Monthly: 7/1/2000 - 12/31/2022

Sources and Descriptions of Data

Series Name	Date Range	Description
TCMC - PIA Dimensions 50/50 Portfolio - R2 (continued)	7/2000 - 12/2022	DFA Five-Year Global Fixed Income Portfolio Class I 7.00% DFA International Small Cap Value Portfolio Class I 4.00% DFA Emerging Markets Core Equity Portfolio Class I 5.00% DFA US Core Equity 2 Portfolio Class I 25.00% DFA Inflation Protected Securities Portfolio Class I 12.00% Vanguard Developed Markets Index Instl 10.0% Vanguard Short-Term Bond Index Inv 12.00% Vanguard Total Bond Market Index I 6.00% *Period adjustment: Adjustments: Basis Points: -1.25, Quarterly Period 3: From 9/2008 To 12/2022 (Latest) Rebalance: Per 12 Months

Performance data shown represents past performance. Past performance is no guarantee of future results and current performance may be higher or lower than the performance shown. The investment return and principal value of an investment will fluctuate so that an investor's shares, when redeemed, may be worth more or less than their original cost. Average annual total returns include reinvestment of dividends and capital gains. To obtain performance data current to the most recent month-end access our website at us.dimensional.com.
 See Standardized Performance Data and Disclosures. Performance for periods greater than one year are annualized unless specified otherwise. Selection of funds, indices and time periods presented chosen by advisor. Indices are not available for direct investment and performance does not reflect expenses of an actual portfolio. This report and the information contained herein are subject to the terms of the End User License Agreement for Returns Program.

Data Source

Monthly: 7/1/2000 - 12/31/2022

Sources and Descriptions of Data		
Series Name	Date Range	Description
TCMC - PIA Dimensions 50/50 Portfolio - R2 (continued)	7/2000 - 12/2022	DFA Intermediate Government Fixed Income Portfolio Class I 7.00%
		DFA Two-Year Global Fixed Income Portfolio Class I 6.00%
		DFA Five-Year Global Fixed Income Portfolio Class I 7.00%
		DFA Emerging Markets Core Equity Portfolio Class I 5.00%
		DFA US Core Equity 2 Portfolio Class I 25.00%
		DFA Inflation Protected Securities Portfolio Class I 12.00%
		DFA Global Real Estate Securities Portfolio 3.00%
		DFA International Vector Equity Portfolio 7.00%
		Vanguard Developed Markets Index Instl 10.0%
		Vanguard Short-Term Bond Index Inv 12.00%
		Vanguard Total Bond Market Index I 6.00%
		*Period adjustment:
		Adjustments:
Basis Points: -1.25, Quarterly		

Performance data shown represents past performance. Past performance is no guarantee of future results and current performance may be higher or lower than the performance shown. The investment return and principal value of an investment will fluctuate so that an investor's shares, when redeemed, may be worth more or less than their original cost. Average annual total returns include reinvestment of dividends and capital gains. To obtain performance data current to the most recent month-end access our website at us.dimensional.com.
 See Standardized Performance Data and Disclosures. Performance for periods greater than one year are annualized unless specified otherwise. Selection of funds, indices and time periods presented chosen by advisor. Indices are not available for direct investment and performance does not reflect expenses of an actual portfolio. This report and the information contained herein are subject to the terms of the End User License Agreement for Returns Program.

Data Source

Monthly: 7/1/2000 - 12/31/2022

Sources and Descriptions of Data

Series Name	Date Range	Description
TCMC - PIA Dimensions 60/40 Portfolio - R2	7/2000 - 12/2022	TCMC - PIA Dimensions 60/40 Portfolio - R2 From 7/2000 To 12/2022
		Constructed under USD
		Period 1: From 7/2000 (Earliest) To 9/2006
		Rebalance: Per 12 Months
		DFA Emerging Markets Value Portfolio Class I 2.00%
		DFA International Value Portfolio Class I 4.00%
		DFA Emerging Markets Portfolio Class I 2.00%
		DFA US Large Company Portfolio 9.00%
		DFA Intermediate Government Fixed Income Portfolio Class I 5.00%
		DFA Emerging Markets Small Cap Portfolio Class I 2.00%
		DFA Real Estate Securities Portfolio Class I 3.00%
		DFA Two-Year Global Fixed Income Portfolio Class I 5.00%
		DFA Five-Year Global Fixed Income Portfolio Class I 5.00%

Performance data shown represents past performance. Past performance is no guarantee of future results and current performance may be higher or lower than the performance shown. The investment return and principal value of an investment will fluctuate so that an investor's shares, when redeemed, may be worth more or less than their original cost. Average annual total returns include reinvestment of dividends and capital gains. To obtain performance data current to the most recent month-end access our website at us.dimensional.com.

See Standardized Performance Data and Disclosures. Performance for periods greater than one year are annualized unless specified otherwise. Selection of funds, indices and time periods presented chosen by advisor. Indices are not available for direct investment and performance does not reflect expenses of an actual portfolio. This report and the information contained herein are subject to the terms of the End User License Agreement for Returns Program.

Data Source

Monthly: 7/1/2000 - 12/31/2022

Sources and Descriptions of Data

Series Name	Date Range	Description
TCMC - PIA Dimensions 60/40 Portfolio - R2 (continued)	7/2000 - 12/2022	DFA International Small Cap Value Portfolio Class I 5.00% DFA US Large Cap Value Portfolio Class I 9.00% DFA US Targeted Value Portfolio Class I 12.00% Vanguard Developed Markets Index Instl 12.00% Vanguard Short-Term Bond Index Inv 10.0% Vanguard Total Bond Market Index I 5.00% Vanguard Inflation-Protected Secs Inv 10.0% *Period adjustment: Adjustments: Basis Points: -1.25, Quarterly Period 2: From 10/2006 To 8/2008 Rebalance: Per 12 Months DFA International Value Portfolio Class I 4.00%

Performance data shown represents past performance. Past performance is no guarantee of future results and current performance may be higher or lower than the performance shown. The investment return and principal value of an investment will fluctuate so that an investor's shares, when redeemed, may be worth more or less than their original cost. Average annual total returns include reinvestment of dividends and capital gains. To obtain performance data current to the most recent month-end access our website at us.dimension.com.
 See Standardized Performance Data and Disclosures. Performance for periods greater than one year are annualized unless specified otherwise. Selection of funds, indices and time periods presented chosen by advisor. Indices are not available for direct investment and performance does not reflect expenses of an actual portfolio. This report and the information contained herein are subject to the terms of the End User License Agreement for Returns Program.

Data Source

Monthly: 7/1/2000 - 12/31/2022

Sources and Descriptions of Data

Series Name	Date Range	Description
TCMC - PIA Dimensions 60/40 Portfolio - R2 (continued)	7/2000 - 12/2022	DFA Intermediate Government Fixed Income Portfolio Class I 5.00% DFA Real Estate Securities Portfolio Class I 3.00% DFA Two-Year Global Fixed Income Portfolio Class I 5.00% DFA Five-Year Global Fixed Income Portfolio Class I 5.00% DFA International Small Cap Value Portfolio Class I 5.00% DFA Emerging Markets Core Equity Portfolio Class I 6.00% DFA US Core Equity 2 Portfolio Class I 30.0% DFA Inflation Protected Securities Portfolio Class I 10.0% Vanguard Developed Markets Index Instl 12.00% Vanguard Short-Term Bond Index Inv 10.0% Vanguard Total Bond Market Index I 5.00% *Period adjustment: Adjustments: Basis Points: -1.25, Quarterly

Performance data shown represents past performance. Past performance is no guarantee of future results and current performance may be higher or lower than the performance shown. The investment return and principal value of an investment will fluctuate so that an investor's shares, when redeemed, may be worth more or less than their original cost. Average annual total returns include reinvestment of dividends and capital gains. To obtain performance data current to the most recent month-end access our website at us.dimensional.com.
 See Standardized Performance Data and Disclosures. Performance for periods greater than one year are annualized unless specified otherwise. Selection of funds, indices and time periods presented chosen by advisor. Indices are not available for direct investment and performance does not reflect expenses of an actual portfolio. This report and the information contained herein are subject to the terms of the End User License Agreement for Returns Program.

Data Source

Monthly: 7/1/2000 - 12/31/2022

Sources and Descriptions of Data

Series Name	Date Range	Description
TCMC - PIA Dimensions 60/40 Portfolio - R2 (continued)	7/2000 - 12/2022	Period 3: From 9/2008 To 12/2022 (Latest) Rebalance: Per 12 Months DFA Intermediate Government Fixed Income Portfolio Class I 5.00% DFA Two-Year Global Fixed Income Portfolio Class I 5.00% DFA Five-Year Global Fixed Income Portfolio Class I 5.00% DFA Emerging Markets Core Equity Portfolio Class I 6.00% DFA US Core Equity 2 Portfolio Class I 30.0% DFA Inflation Protected Securities Portfolio Class I 10.0% DFA Global Real Estate Securities Portfolio 3.00% DFA International Vector Equity Portfolio 9.00% Vanguard Developed Markets Index Instl 12.00% Vanguard Short-Term Bond Index Inv 10.0% Vanguard Total Bond Market Index I 5.00%

Performance data shown represents past performance. Past performance is no guarantee of future results and current performance may be higher or lower than the performance shown. The investment return and principal value of an investment will fluctuate so that an investor's shares, when redeemed, may be worth more or less than their original cost. Average annual total returns include reinvestment of dividends and capital gains. To obtain performance data current to the most recent month-end access our website at us.dimensional.com.

See Standardized Performance Data and Disclosures. Performance for periods greater than one year are annualized unless specified otherwise. Selection of funds, indices and time periods presented chosen by advisor. Indices are not available for direct investment and performance does not reflect expenses of an actual portfolio. This report and the information contained herein are subject to the terms of the End User License Agreement for Returns Program.

Data Source

Monthly: 7/1/2000 - 12/31/2022

Sources and Descriptions of Data

Series Name	Date Range	Description
TCMC - PIA Dimensions 60/40 Portfolio - R2 (continued)	7/2000 - 12/2022	*Period adjustment: Adjustments: Basis Points: -1.25, Quarterly
TCMC - PIA Dimensions 70/30 Portfolio - R2	7/2000 - 12/2022	TCMC - PIA Dimensions 70/30 Portfolio - R2 From 7/2000 To 12/2022 Constructed under USD Period 1: From 7/2000 (Earliest) To 9/2006 Rebalance: Per 12 Months DFA Emerging Markets Value Portfolio Class I 2.00% DFA International Value Portfolio Class I 5.00% DFA Emerging Markets Portfolio Class I 3.00% DFA US Large Company Portfolio 11.00% DFA Intermediate Government Fixed Income Portfolio Class I 4.00%

Performance data shown represents past performance. Past performance is no guarantee of future results and current performance may be higher or lower than the performance shown. The investment return and principal value of an investment will fluctuate so that an investor's shares, when redeemed, may be worth more or less than their original cost. Average annual total returns include reinvestment of dividends and capital gains. To obtain performance data current to the most recent month-end access our website at us.dimension.com.
See Standardized Performance Data and Disclosures. Performance for periods greater than one year are annualized unless specified otherwise. Selection of funds, indices and time periods presented chosen by advisor. Indices are not available for direct investment and performance does not reflect expenses of an actual portfolio. This report and the information contained herein are subject to the terms of the End User License Agreement for Returns Program.

Data Source

Monthly: 7/1/2000 - 12/31/2022

Sources and Descriptions of Data

Series Name	Date Range	Description
TCMC - PIA Dimensions 70/30 Portfolio - R2 (continued)	7/2000 - 12/2022	DFA Emerging Markets Small Cap Portfolio Class I 2.00%
		DFA Real Estate Securities Portfolio Class I 4.00%
		DFA Two-Year Global Fixed Income Portfolio Class I 4.00%
		DFA Five-Year Global Fixed Income Portfolio Class I 4.00%
		DFA International Small Cap Value Portfolio Class I 5.00%
		DFA US Large Cap Value Portfolio Class I 10.0%
		DFA US Targeted Value Portfolio Class I 14.00%
		Vanguard Developed Markets Index Instl 14.00%
		Vanguard Short-Term Bond Index Inv 7.00%
		Vanguard Total Bond Market Index I 4.00%
		Vanguard Inflation-Protected Secs Inv 7.00%
		*Period adjustment:
		Adjustments:
Basis Points: -1.25, Quarterly		

Performance data shown represents past performance. Past performance is no guarantee of future results and current performance may be higher or lower than the performance shown. The investment return and principal value of an investment will fluctuate so that an investor's shares, when redeemed, may be worth more or less than their original cost. Average annual total returns include reinvestment of dividends and capital gains. To obtain performance data current to the most recent month-end access our website at us.dimensional.com.
 See Standardized Performance Data and Disclosures. Performance for periods greater than one year are annualized unless specified otherwise. Selection of funds, indices and time periods presented chosen by advisor. Indices are not available for direct investment and performance does not reflect expenses of an actual portfolio. This report and the information contained herein are subject to the terms of the End User License Agreement for Returns Program.

Data Source

Monthly: 7/1/2000 - 12/31/2022

Sources and Descriptions of Data

Series Name	Date Range	Description
TCMC - PIA Dimensions 70/30 Portfolio - R2 (continued)	7/2000 - 12/2022	Period 2: From 10/2006 To 8/2008 Rebalance: Per 12 Months DFA International Value Portfolio Class I 5.00% DFA Intermediate Government Fixed Income Portfolio Class I 4.00% DFA Real Estate Securities Portfolio Class I 4.00% DFA Two-Year Global Fixed Income Portfolio Class I 4.00% DFA Five-Year Global Fixed Income Portfolio Class I 4.00% DFA International Small Cap Value Portfolio Class I 5.00% DFA Emerging Markets Core Equity Portfolio Class I 7.00% DFA US Core Equity 2 Portfolio Class I 35.00% DFA Inflation Protected Securities Portfolio Class I 7.00% Vanguard Developed Markets Index Instl 14.00%

Performance data shown represents past performance. Past performance is no guarantee of future results and current performance may be higher or lower than the performance shown. The investment return and principal value of an investment will fluctuate so that an investor's shares, when redeemed, may be worth more or less than their original cost. Average annual total returns include reinvestment of dividends and capital gains. To obtain performance data current to the most recent month-end access our website at us.dimensional.com.

See Standardized Performance Data and Disclosures. Performance for periods greater than one year are annualized unless specified otherwise. Selection of funds, indices and time periods presented chosen by advisor. Indices are not available for direct investment and performance does not reflect expenses of an actual portfolio. This report and the information contained herein are subject to the terms of the End User License Agreement for Returns Program.

Data Source

Monthly: 7/1/2000 - 12/31/2022

Sources and Descriptions of Data

Series Name	Date Range	Description
TCMC - PIA Dimensions 70/30 Portfolio - R2 (continued)	7/2000 - 12/2022	Vanguard Short-Term Bond Index Inv 7.00%
		Vanguard Total Bond Market Index I 4.00%
		*Period adjustment:
		Adjustments:
		Basis Points: -1.25, Quarterly
		Period 3:
		From 9/2008 To 12/2022 (Latest)
		Rebalance: Per 12 Months
		DFA Intermediate Government Fixed Income Portfolio Class I 4.00%
		DFA Two-Year Global Fixed Income Portfolio Class I 4.00%
DFA Five-Year Global Fixed Income Portfolio Class I 4.00%		
DFA Emerging Markets Core Equity Portfolio Class I 7.00%		
DFA US Core Equity 2 Portfolio Class I 35.00%		
DFA Inflation Protected Securities Portfolio Class I 7.00%		

Performance data shown represents past performance. Past performance is no guarantee of future results and current performance may be higher or lower than the performance shown. The investment return and principal value of an investment will fluctuate so that an investor's shares, when redeemed, may be worth more or less than their original cost. Average annual total returns include reinvestment of dividends and capital gains. To obtain performance data current to the most recent month-end access our website at us.dimension.com.

See Standardized Performance Data and Disclosures. Performance for periods greater than one year are annualized unless specified otherwise. Selection of funds, indices and time periods presented chosen by advisor. Indices are not available for direct investment and performance does not reflect expenses of an actual portfolio. This report and the information contained herein are subject to the terms of the End User License Agreement for Returns Program.

Data Source

Monthly: 7/1/2000 - 12/31/2022

Sources and Descriptions of Data

Series Name	Date Range	Description
TCMC - PIA Dimensions 70/30 Portfolio - R2 (continued)	7/2000 - 12/2022	DFA Global Real Estate Securities Portfolio 4.00% DFA International Vector Equity Portfolio 10.0% Vanguard Developed Markets Index Instl 14.00% Vanguard Short-Term Bond Index Inv 7.00% Vanguard Total Bond Market Index I 4.00% *Period adjustment: Adjustments: Basis Points: -1.25, Quarterly
TCMC - PIA Dimensions 80/20 Portfolio - R2	7/2000 - 12/2022	TCMC - PIA Dimensions 80/20 Portfolio - R2 From 7/2000 To 12/2022 Constructed under USD Period 1: From 7/2000 (Earliest) To 9/2006 Rebalance: Per 12 Months

Performance data shown represents past performance. Past performance is no guarantee of future results and current performance may be higher or lower than the performance shown. The investment return and principal value of an investment will fluctuate so that an investor's shares, when redeemed, may be worth more or less than their original cost. Average annual total returns include reinvestment of dividends and capital gains. To obtain performance data current to the most recent month-end access our website at us.dimensional.com.
 See Standardized Performance Data and Disclosures. Performance for periods greater than one year are annualized unless specified otherwise. Selection of funds, indices and time periods presented chosen by advisor. Indices are not available for direct investment and performance does not reflect expenses of an actual portfolio. This report and the information contained herein are subject to the terms of the End User License Agreement for Returns Program.

Data Source

Monthly: 7/1/2000 - 12/31/2022

Sources and Descriptions of Data

Series Name	Date Range	Description
TCMC - PIA Dimensions 80/20 Portfolio - R2 (continued)	7/2000 - 12/2022	DFA Emerging Markets Value Portfolio Class I 2.00%
		DFA International Value Portfolio Class I 6.00%
		DFA Emerging Markets Portfolio Class I 4.00%
		DFA US Large Company Portfolio 12.00%
		DFA Intermediate Government Fixed Income Portfolio Class I 3.00%
		DFA Emerging Markets Small Cap Portfolio Class I 2.00%
		DFA Real Estate Securities Portfolio Class I 4.00%
		DFA Two-Year Global Fixed Income Portfolio Class I 2.00%
		DFA Five-Year Global Fixed Income Portfolio Class I 3.00%
		DFA International Small Cap Value Portfolio Class I 6.00%
		DFA US Large Cap Value Portfolio Class I 12.00%
		DFA US Targeted Value Portfolio Class I 16.00%

Performance data shown represents past performance. Past performance is no guarantee of future results and current performance may be higher or lower than the performance shown. The investment return and principal value of an investment will fluctuate so that an investor's shares, when redeemed, may be worth more or less than their original cost. Average annual total returns include reinvestment of dividends and capital gains. To obtain performance data current to the most recent month-end access our website at us.dimensional.com.

See Standardized Performance Data and Disclosures. Performance for periods greater than one year are annualized unless specified otherwise. Selection of funds, indices and time periods presented chosen by advisor. Indices are not available for direct investment and performance does not reflect expenses of an actual portfolio. This report and the information contained herein are subject to the terms of the End User License Agreement for Returns Program.

Data Source

Monthly: 7/1/2000 - 12/31/2022

Sources and Descriptions of Data

Series Name	Date Range	Description
TCMC - PIA Dimensions 80/20 Portfolio - R2 (continued)	7/2000 - 12/2022	Vanguard Developed Markets Index Instl 16.00%
		Vanguard Short-Term Bond Index Inv 5.00%
		Vanguard Total Bond Market Index I 2.00%
		Vanguard Inflation-Protected Secs Inv 5.00%
		*Period adjustment:
		Adjustments:
		Basis Points: -1.25, Quarterly
		Period 2:
		From 10/2006 To 8/2008
		Rebalance: Per 12 Months
DFA International Value Portfolio Class I 6.00%		
DFA Intermediate Government Fixed Income Portfolio Class I 3.00%		
DFA Real Estate Securities Portfolio Class I 4.00%		
DFA Two-Year Global Fixed Income Portfolio Class I 2.00%		

Performance data shown represents past performance. Past performance is no guarantee of future results and current performance may be higher or lower than the performance shown. The investment return and principal value of an investment will fluctuate so that an investor's shares, when redeemed, may be worth more or less than their original cost. Average annual total returns include reinvestment of dividends and capital gains. To obtain performance data current to the most recent month-end access our website at us.dimensional.com.
 See Standardized Performance Data and Disclosures. Performance for periods greater than one year are annualized unless specified otherwise. Selection of funds, indices and time periods presented chosen by advisor. Indices are not available for direct investment and performance does not reflect expenses of an actual portfolio. This report and the information contained herein are subject to the terms of the End User License Agreement for Returns Program.

Data Source

Monthly: 7/1/2000 - 12/31/2022

Sources and Descriptions of Data

Series Name	Date Range	Description
TCMC - PIA Dimensions 80/20 Portfolio - R2 (continued)	7/2000 - 12/2022	DFA Five-Year Global Fixed Income Portfolio Class I 3.00% DFA International Small Cap Value Portfolio Class I 6.00% DFA Emerging Markets Core Equity Portfolio Class I 8.00% DFA US Core Equity 2 Portfolio Class I 40.0% DFA Inflation Protected Securities Portfolio Class I 5.00% Vanguard Developed Markets Index Instl 16.00% Vanguard Short-Term Bond Index Inv 5.00% Vanguard Total Bond Market Index I 2.00% *Period adjustment: Adjustments: Basis Points: -1.25, Quarterly Period 3: From 9/2008 To 12/2022 (Latest) Rebalance: Per 12 Months

Performance data shown represents past performance. Past performance is no guarantee of future results and current performance may be higher or lower than the performance shown. The investment return and principal value of an investment will fluctuate so that an investor's shares, when redeemed, may be worth more or less than their original cost. Average annual total returns include reinvestment of dividends and capital gains. To obtain performance data current to the most recent month-end access our website at us.dimensional.com.
 See Standardized Performance Data and Disclosures. Performance for periods greater than one year are annualized unless specified otherwise. Selection of funds, indices and time periods presented chosen by advisor. Indices are not available for direct investment and performance does not reflect expenses of an actual portfolio. This report and the information contained herein are subject to the terms of the End User License Agreement for Returns Program.

Data Source

Monthly: 7/1/2000 - 12/31/2022

Sources and Descriptions of Data		
Series Name	Date Range	Description
TCMC - PIA Dimensions 80/20 Portfolio - R2 (continued)	7/2000 - 12/2022	DFA Intermediate Government Fixed Income Portfolio Class I 3.00%
		DFA Two-Year Global Fixed Income Portfolio Class I 2.00%
		DFA Five-Year Global Fixed Income Portfolio Class I 3.00%
		DFA Emerging Markets Core Equity Portfolio Class I 8.00%
		DFA US Core Equity 2 Portfolio Class I 40.0%
		DFA Inflation Protected Securities Portfolio Class I 5.00%
		DFA Global Real Estate Securities Portfolio 4.00%
		DFA International Vector Equity Portfolio 12.00%
		Vanguard Developed Markets Index Instl 16.00%
		Vanguard Short-Term Bond Index Inv 5.00%
		Vanguard Total Bond Market Index I 2.00%
		*Period adjustment:
		Adjustments:
		Basis Points: -1.25, Quarterly

Performance data shown represents past performance. Past performance is no guarantee of future results and current performance may be higher or lower than the performance shown. The investment return and principal value of an investment will fluctuate so that an investor's shares, when redeemed, may be worth more or less than their original cost. Average annual total returns include reinvestment of dividends and capital gains. To obtain performance data current to the most recent month-end access our website at us.dimensional.com.
 See Standardized Performance Data and Disclosures. Performance for periods greater than one year are annualized unless specified otherwise. Selection of funds, indices and time periods presented chosen by advisor. Indices are not available for direct investment and performance does not reflect expenses of an actual portfolio. This report and the information contained herein are subject to the terms of the End User License Agreement for Returns Program.

Data Source

Monthly: 7/1/2000 - 12/31/2022

Sources and Descriptions of Data

Series Name	Date Range	Description
TCMC - PIA Dimensions 90/10 Portfolio - R2	7/2000 - 12/2022	TCMC - PIA Dimensions 90/10 Portfolio - R2 From 7/2000 To 12/2022
		Constructed under USD
		Period 1:
		From 7/2000 (Earliest) To 9/2006
		Rebalance: Per 12 Months
		DFA Emerging Markets Value Portfolio Class I 2.00%
		DFA International Value Portfolio Class I 6.00%
		DFA Emerging Markets Portfolio Class I 4.00%
		DFA US Large Company Portfolio 13.00%
		DFA Intermediate Government Fixed Income Portfolio Class I 1.00%
		DFA Emerging Markets Small Cap Portfolio Class I 3.00%
		DFA Real Estate Securities Portfolio Class I 5.00%
		DFA Two-Year Global Fixed Income Portfolio Class I 1.00%
		DFA Five-Year Global Fixed Income Portfolio Class I 1.00%

Performance data shown represents past performance. Past performance is no guarantee of future results and current performance may be higher or lower than the performance shown. The investment return and principal value of an investment will fluctuate so that an investor's shares, when redeemed, may be worth more or less than their original cost. Average annual total returns include reinvestment of dividends and capital gains. To obtain performance data current to the most recent month-end access our website at us.dimensional.com.
 See Standardized Performance Data and Disclosures. Performance for periods greater than one year are annualized unless specified otherwise. Selection of funds, indices and time periods presented chosen by advisor. Indices are not available for direct investment and performance does not reflect expenses of an actual portfolio. This report and the information contained herein are subject to the terms of the End User License Agreement for Returns Program.

Data Source

Monthly: 7/1/2000 - 12/31/2022

Sources and Descriptions of Data

Series Name	Date Range	Description
TCMC - PIA Dimensions 90/10 Portfolio - R2 (continued)	7/2000 - 12/2022	DFA International Small Cap Value Portfolio Class I 7.00%
		DFA US Large Cap Value Portfolio Class I 14.00%
		DFA US Targeted Value Portfolio Class I 18.00%
		Vanguard Developed Markets Index Instl 18.00%
		Vanguard Short-Term Bond Index Inv 3.00%
		Vanguard Total Bond Market Index I 1.00%
		Vanguard Inflation-Protected Secs Inv 3.00%
		*Period adjustment:
		Adjustments:
		Basis Points: -1.25, Quarterly
	Period 2:	
	From 10/2006 To 8/2008	
	Rebalance: Per 12 Months	
	DFA International Value Portfolio Class I 6.00%	

Performance data shown represents past performance. Past performance is no guarantee of future results and current performance may be higher or lower than the performance shown. The investment return and principal value of an investment will fluctuate so that an investor's shares, when redeemed, may be worth more or less than their original cost. Average annual total returns include reinvestment of dividends and capital gains. To obtain performance data current to the most recent month-end access our website at us.dimensional.com.
 See Standardized Performance Data and Disclosures. Performance for periods greater than one year are annualized unless specified otherwise. Selection of funds, indices and time periods presented chosen by advisor. Indices are not available for direct investment and performance does not reflect expenses of an actual portfolio. This report and the information contained herein are subject to the terms of the End User License Agreement for Returns Program.

Data Source

Monthly: 7/1/2000 - 12/31/2022

Sources and Descriptions of Data

Series Name	Date Range	Description
TCMC - PIA Dimensions 90/10 Portfolio - R2 (continued)	7/2000 - 12/2022	DFA Intermediate Government Fixed Income Portfolio Class I 1.00% DFA Real Estate Securities Portfolio Class I 5.00% DFA Two-Year Global Fixed Income Portfolio Class I 1.00% DFA Five-Year Global Fixed Income Portfolio Class I 1.00% DFA International Small Cap Value Portfolio Class I 7.00% DFA Emerging Markets Core Equity Portfolio Class I 9.00% DFA US Core Equity 2 Portfolio Class I 45.00% DFA Inflation Protected Securities Portfolio Class I 3.00% Vanguard Developed Markets Index Instl 18.00% Vanguard Short-Term Bond Index Inv 3.00% Vanguard Total Bond Market Index I 1.00% *Period adjustment: Adjustments: Basis Points: -1.25, Quarterly

Performance data shown represents past performance. Past performance is no guarantee of future results and current performance may be higher or lower than the performance shown. The investment return and principal value of an investment will fluctuate so that an investor's shares, when redeemed, may be worth more or less than their original cost. Average annual total returns include reinvestment of dividends and capital gains. To obtain performance data current to the most recent month-end access our website at us.dimensional.com.

See Standardized Performance Data and Disclosures. Performance for periods greater than one year are annualized unless specified otherwise. Selection of funds, indices and time periods presented chosen by advisor. Indices are not available for direct investment and performance does not reflect expenses of an actual portfolio. This report and the information contained herein are subject to the terms of the End User License Agreement for Returns Program.

Data Source

Monthly: 7/1/2000 - 12/31/2022

Sources and Descriptions of Data

Series Name	Date Range	Description
TCMC - PIA Dimensions 90/10 Portfolio - R2 (continued)	7/2000 - 12/2022	Period 3: From 9/2008 To 12/2022 (Latest) Rebalance: Per 12 Months DFA Intermediate Government Fixed Income Portfolio Class I 1.00% DFA Two-Year Global Fixed Income Portfolio Class I 1.00% DFA Five-Year Global Fixed Income Portfolio Class I 1.00% DFA Emerging Markets Core Equity Portfolio Class I 9.00% DFA US Core Equity 2 Portfolio Class I 45.00% DFA Inflation Protected Securities Portfolio Class I 3.00% DFA Global Real Estate Securities Portfolio 5.00% DFA International Vector Equity Portfolio 13.00% Vanguard Developed Markets Index Instl 18.00% Vanguard Short-Term Bond Index Inv 3.00% Vanguard Total Bond Market Index I 1.00%

Performance data shown represents past performance. Past performance is no guarantee of future results and current performance may be higher or lower than the performance shown. The investment return and principal value of an investment will fluctuate so that an investor's shares, when redeemed, may be worth more or less than their original cost. Average annual total returns include reinvestment of dividends and capital gains. To obtain performance data current to the most recent month-end access our website at us.dimensional.com.
 See Standardized Performance Data and Disclosures. Performance for periods greater than one year are annualized unless specified otherwise. Selection of funds, indices and time periods presented chosen by advisor. Indices are not available for direct investment and performance does not reflect expenses of an actual portfolio. This report and the information contained herein are subject to the terms of the End User License Agreement for Returns Program.

Data Source

Monthly: 7/1/2000 - 12/31/2022

Sources and Descriptions of Data

Series Name	Date Range	Description
TCMC - PIA Dimensions 90/10 Portfolio - R2 (continued)	7/2000 - 12/2022	*Period adjustment: Adjustments: Basis Points: -1.25, Quarterly

Performance data shown represents past performance. Past performance is no guarantee of future results and current performance may be higher or lower than the performance shown. The investment return and principal value of an investment will fluctuate so that an investor's shares, when redeemed, may be worth more or less than their original cost. Average annual total returns include reinvestment of dividends and capital gains. To obtain performance data current to the most recent month-end access our website at us.dimensional.com.
 See Standardized Performance Data and Disclosures. Performance for periods greater than one year are annualized unless specified otherwise. Selection of funds, indices and time periods presented chosen by advisor. Indices are not available for direct investment and performance does not reflect expenses of an actual portfolio. This report and the information contained herein are subject to the terms of the End User License Agreement for Returns Program.

Standard Performance Data and Disclosures

As of: December 31, 2022

Dimensional Fund Advisors LP is an investment advisor registered with the Securities and Exchange Commission. Consider the investment objectives, risks, and charges and expenses of the Dimensional funds carefully before investing. For this and other information about the Dimensional funds, please read the prospectus carefully before investing. Prospectuses are available by calling Dimensional Fund Advisors collect at (512) 306-7400 or by visiting us.dimensional.com. This report and the information contained herein are subject to the terms of the End User License Agreement for Returns Program.

Performance for periods greater than one year are annualized unless marked with an asterisk (*). Selection of funds, indices and time periods presented chosen by advisor. Indices are not available for direct investment and performance does not reflect expenses of an actual portfolio.

Performance data shown represents past performance. Past performance is no guarantee of future results and current performance may be higher or lower than the performance shown. The investment return and principal value of an investment will fluctuate so that an investor's shares, when redeemed, may be worth more or less than their original cost. To obtain performance data current to the most recent month-end access our website at us.dimensional.com. Average annual total returns include reinvestment of dividends and capital gains.

Prior to April 1, 2002, the following reimbursement fees may have been charged to purchasers of the respective portfolios: International Small Company Portfolio 0.675%; Continental Small Company Portfolio 1.00%; Japanese Small Company Portfolio 0.50%; Pacific Rim Small Company Portfolio 1.00%; International Small Cap Value Portfolio 0.675%; Emerging Markets Small Cap Portfolio 1.00%; Emerging Markets Value Portfolio 0.50%; Emerging Markets Portfolio 0.50%. Prior to April 1998, the reimbursement fee for the International Small Company Portfolio was 0.70% and the reimbursement fee for the International Small Cap Value Portfolio was 0.70%. Prior to July 1995, the reimbursement fees were as follows: International Small Cap Value Portfolio 1.00%; Continental Small Company Portfolio 1.50%; Japanese Small Company Portfolio 1.00%; Pacific Rim Small Company Portfolio 1.50%; UK Small Company Portfolio 1.50%; Emerging Markets Portfolio 1.50%. Returns for these portfolios are presented net of these reimbursement fees.

All reimbursement fees are based on the net asset value of the shares purchased. The standardized returns presented reflect deduction, where applicable, of the reimbursement fees for the portfolios. Non-standardized performance data reported by Dimensional Fund Advisors LP. does not reflect deduction of the reimbursement fee. If reflected, the fee would reduce the performance quoted.

Model Constructions

Model portfolios are constructed in the Returns Program using past data of funds or indices as of a specific date, assigning weights to those funds or indices to equal 100%. The model portfolios constructed are hypothetical and are not representative of actual portfolios. Their performance is hypothetical, for illustrative purposes only and is subject to limitations. Unless otherwise specified by the user, the hypothetical performance is gross of fees and is rebalanced monthly. The performance presented does not replace an advisor's actual model portfolio performance. Past and hypothetical results are no guarantee of future results.

Standard Performance Data and Disclosures

As of: December 31, 2022

The model performance is based on model/back tested asset allocations. The performance was achieved with the retroactive application of a model designed with the benefit of hindsight; it does not represent actual investment performance. Back-tested model performance is hypothetical (does not reflect trading in actual portfolios) and may not reflect the impact that economic and market factors may have had on advisor's decision-making if the advisor were actually managing client money. Material is not to be considered a recommendation or investment advice to buy or sell any security.

Dimensional Wealth Models

Performance shown is hypothetical and for illustrative purposes only. The performance is based on model asset allocations using actual, historical underlying fund data and is based on net asset value returns for underlying mutual funds and exchange-traded funds. The performance was achieved with the retroactive application of a model designed with the benefit of hindsight; it does not represent actual investment performance and it does not take into account any individual investor circumstances. Hypothetical model performance does not reflect trading in actual portfolios and may not reflect the impact that economic and market factors may have had on decision-making if managing actual client money. Actual performance of any fund or strategy may vary significantly from the hypothetical performance presented due to assumptions regarding fees, transactions costs, liquidity or other market factors. Actual historical allocations could have differed, perhaps significantly. Advisory fees paid to underlying component funds are reflected in the performance results. Advisory fees to a financial advisor, custodian fees, trading costs and transaction costs that may be applicable in the management of an overall portfolio are not reflected.

Hypothetical performance for Dimensional Wealth Models reflects changes in the underlying fund allocations, if any, since the model's inception. Performance results prior to the Dimensional Model's inception are computed using the inception fund weights and component fund performance back to the inception of the youngest component fund. The Dimensional Models do not include an allocation to cash or cash equivalents, except indirectly through a Dimensional Fund.

Dimensional Indices

These indices have been retrospectively calculated by Dimensional Fund Advisors LP and did not exist prior to their index inception dates. Accordingly, results shown during the periods prior to each index's index inception date do not represent actual returns of the index. Other periods selected may have different results, including losses. Back-tested index performance is hypothetical and is provided for informational purposes only to indicate historical performance had the index been calculated over the relevant time periods. Back-tested performance results assume the reinvestment of dividends and capital gains.

Principal Risks

The principal risks of investing in the Dimensional funds may include one or more of the following: market risk, small companies risk, risk of concentrating in the real estate industry, foreign securities and currencies risk, emerging markets risk, banking concentration risk, foreign government debt risk, interest rate risk, risk of investing for inflation protection, credit risk, risk of municipal securities, derivatives risk, securities lending risk call risk, liquidity risk, income risk, value investment risk, investment strategy risk, and/or fund of funds risk. To more fully understand the risks related to an investment in the funds, investors should carefully read each fund's prospectus.

Standard Performance Data and Disclosures

As of: December 31, 2022

Investments in foreign issuers are subject to certain considerations that are not associated with investments in US public companies. Investments of the International Equity, Emerging Markets Equity and the Global Fixed Income Portfolios will be denominated in foreign currencies. Changes in the relative values of these foreign currencies and the US dollar, therefore, will affect the value of investments in the Portfolios. However, the Global Fixed Income Portfolios may utilize forward currency contracts to attempt to protect against uncertainty in the level of future foreign currency rates (if applicable), to hedge against fluctuations in currency exchange rates or to transfer balances from one currency to another.

Foreign securities prices may decline or fluctuate because of: (a) economic or political actions of foreign governments, and/or (b) less regulated or liquid securities markets.

Additionally

The DFA Real Estate Securities Portfolio, DFA International Real Estate Securities Portfolio, and the DFA Global Real Estate Securities Portfolio (collectively, the “Real Estate Securities Portfolios”) are each concentrated in the real estate industry. The exclusive focus by Real Estate Securities Portfolios on the real estate industry will cause the Real Estate Securities Portfolios to be exposed to the general risks of direct real estate ownership. The value of securities in the real estate industry can be affected by changes in real estate values and rental income, property taxes, and tax and regulatory requirements.

Also, the value of securities in the real estate industry may decline with changes in interest rates. Investing in REITs and REIT-like entities involves certain unique risks in addition to those risks associated with investing in the real estate industry in general. REITs and REIT-like entities are dependent upon management skill, may not be diversified, and are subject to heavy cash flow dependency and self-liquidation. REITs and REIT-like entities also are subject to the possibility of failing to qualify for tax free pass-through of income. Also, many foreign REIT-like entities are deemed for tax purposes as passive foreign investment companies (PFICs), which could result in the receipt of taxable dividends to shareholders at an unfavorable tax rate. Also, because REITs and REIT-like entities typically are invested in a limited number of projects or in a particular market segment, these entities are more susceptible to adverse developments affecting a single project or market segment than more broadly diversified investments. The performance of Real Estate Securities Portfolios may be materially different from the broad equity market.

Fixed Income Portfolios

The net asset value of a fund that invests in fixed income securities will fluctuate when interest rates rise. An investor can lose principal value investing in a fixed income fund during a rising interest rate environment.

Commodity Portfolio

Commodities investments include increased risks, such as political, economic, and currency instability, and may not be suitable for all investors. The Portfolio may be more volatile than a diversified fund because the Portfolio invests its assets in a smaller number of issuers and commodity sectors. The Portfolio’s investment in commodity-linked derivative instruments may subject it to greater volatility than investments in traditional securities, particularly if the instruments involve leverage. There can be no assurance that the Portfolio’s use of leverage will be successful.

Tax-managed Portfolios

Standard Performance Data and Disclosures

As of: December 31, 2022

Tax-managed strategies consider tax implications of investment decisions, which may affect fund holdings when compared to non-tax-managed strategies, and they may perform differently than non-tax-managed strategies.

Sustainability and Social Portfolios

Sustainability and Social portfolios are subject to risks that environmental and social screens, respectively, may limit investment opportunities for the fund.

Risk of Banking Concentration

Focus on the banking industry would link the performance of the DFA One-Year Fixed Income and/or the Two-Year Global Fixed Income Portfolios to changes in performance of the banking industry generally. For example, a change in the market's perception of the riskiness of banks compared to non-banks would cause the Portfolio's values to fluctuate.

Inflation Protected Securities Portfolio

Inflation-protected securities are expected to be protected from long-term inflationary trends, short-term increases in inflation may lead to a decline in the Portfolio's value. If interest rates rise due to reasons other than inflation, the Portfolio's investment in these securities may not be protected to the extent that the increase is not reflected in the securities' inflation measures. The Portfolio may also suffer a loss during periods of sustained deflation.

Short Term Muni Bond Portfolio

Municipal Bonds may be subject to income risk, which is the risk that falling interest rates will cause the Portfolio's income to decline, and interest rate risk, which is the risk that bond prices overall will decline over short or even long periods because of rising interest rates. The Portfolio may also be affected by: call risk, which is the risk that during periods of falling interest rates, a bond issuer will call or repay a higher-yielding bond before its maturity date; credit risk, which is the risk that a bond issuer will fail to pay interest and principal in a timely manner; and tax liability risk, which is the risk of noncompliant conduct by a bond issuer, resulting in distributions by the Portfolio being taxable to share-holders as ordinary income. Finally, there is legislative or regulatory risk, which is the risk that new federal or state legislation may adversely affect the tax-exempt status of securities held by the Portfolio, or that there could be an adverse interpretation by the Internal Revenue Service or by state tax authorities.

Global Equity, Global 60/40, Global 25/75 Portfolios

Fund of Funds Risk

The investment performance of each Portfolio is affected by the investment performance of the Underlying Funds in which the Portfolio invests. The ability of a Portfolio to achieve its investment objective depends on the ability of the Underlying Funds to meet their investment objectives and on the Advisor's decisions regarding the allocation of the Portfolio's assets among the Underlying Funds. There can be no assurance that the investment objective of any Portfolio or Underlying Fund will be achieved. Through their investments in the Underlying Funds, the Portfolios are subject to the risks of the Underlying Funds investments. The risks of the Underlying Funds may include Market Risk, Small Company Risk, Risks of Concentrating in the Real Estate Industry, Emerging Markets Risk, Interest Rate Risk, Credit Risk, and Risks of Banking Concentration.

Standard Performance Data and Disclosures

As of: December 31, 2022

Definitions of Statistical Terms

Average Returns (arithmetic mean) is a measure of the “middle performance” of the fund, computed by adding up all the returns and dividing by the number of periods.

Standard Deviation measures how different the actual fund returns are from its average performance (see above). The closer the actual returns are to the average, the smaller the standard deviation. Standard deviation is a measure of volatility, generally associated with the risk of investments.

Correlation measures the degree to which the performance of two funds moves in tandem, and the direction of their association (one goes up, the other goes up as well – positive correlation). Correlation plays an important part in diversification.

Auto-correlation is a specific application of correlation (see above). In this case, the comparison is not between two different funds, but rather returns of the same fund between different periods. For example, an auto-correlation of two periods would show the correlation in returns two periods apart (March-January, April-February, May-March, etc).

Covariance measures the trend of common movement in returns between two funds. A positive covariance shows the fund’s returns moving in the same direction, whereas a negative covariance shows the funds moving in opposite direction (when one goes up, the other one goes down). Covariance plays a role in determining portfolio volatility.

Regression analysis examines the statistical connection between a variable of interest and one or more factors used to explain its variation. For example, if the variable of interest is student test scores, regression could be used to show the connection to factors such as time spent studying or IQ.

R-squared is used in regression analysis to determine to what degree the variation in the changing series of interest is explained by the factors used to explain it. R-squared ranges from 0 (no explanatory power), to 1 (virtually all variation is explained by the analysis). In the example above, if test scores is the variable of interest, while IQ and study time are the factors used to explain it, then an R-squared of .9 would indicate that 90% of the variation in test scores can be explained by these two factors.

Standard Error is a measure of precision when calculating various statistical terms. Generally, the higher the standard error, the lower the statistical strength of that estimation.

T-statistic examines the statistical precision of various estimations by comparing the value of the calculation to the standard error (see above). Generally, a t-stat value of 2 or higher shows enough statistical precision to have confidence in the estimate being different from zero.

Turnover is a measure of the fund's trading activity, and loosely represents the portion of a fund's holdings that have changed over a year. A lower turnover ratio indicates a more passive strategy.

Tracking Error shows how different are each period's returns of a given fund from the returns of a reference “benchmark” (generally commercial indexes). For example, if fund A's returns in two subsequent periods are 10% and 20%, while the benchmark's returns are 5% and 25% for the same periods, the average is the same (15%), but there is tracking error since there was a difference in period by period returns (period 1: 10% versus 5%, period 2: 20% versus 25%).

Alpha measures the difference between the fund's average performance and what would be expected based its compensating risk level, such as beta (see below). For example, if the fund's average return was 10%, but the expectation based on its beta was 9%, then the alpha would show as 1%.

Standard Performance Data and Disclosures

As of: December 31, 2022

Beta measures the degree to which the returns of a fund change with the market movements. Generally, the higher the scale of fund movements (up or down) relative to the market, the greater the beta. This is considered to be compensating risk for investors, i.e. the more risk (higher beta), the higher the investors' expected returns versus the market.

Three Factor Model explains the source of performance variation among investment portfolios, and it is an extension of previous Nobel Prize winning work. The model specifies that differences in portfolio returns can be attributed to (1) stocks/fixed income mix – riskier stocks have a higher potential return, (2) market capitalization of portfolio – smaller capitalization stocks are riskier and therefore have higher expected returns, and (3) market price relative to accounting measures of the firm, such as book value – stocks with higher book value to market ratios are riskier and have higher expected returns. This model was first published in major academic journals but has gained wide spread acceptance among investment professionals.

SMB stands for Small Minus Big, and shows the difference in performance between the returns of small cap stocks and large cap stocks, and it is one of the factors used in the model described above. When used in regression analysis its computed coefficient (s) illustrates to what degree the portfolio captures the returns of small cap or large cap stocks.

HML stands for High Book-to-Market(BtM) Minus Low Book-to-Market (BtM), and shows the difference in performance between the stocks with high BtM ratios (value stocks) and stocks with low BtM ratios (growth stocks), and it is one of the factors used in the model described above. When used in regression analysis its computed coefficient (h) illustrates to what degree the portfolio captures the returns value or growth stocks.